

<p>Merton Council Merton Civic Centre London Road Morden, Surrey SM4 5DX www.merton.gov.uk</p>										
<p>PROJECT: Wimbleton Area Traffic Study</p> <p>TITLE: Overview of Proposals</p>										
<p>Reproduced from/Based upon the Ordnance Survey's or FLS's. Crown Copyright Reserved. All rights reserved. No part of this publication may be reproduced, stored in a retrieval system, or transmitted in any form or by any means electronic, mechanical, photocopying, recording, or otherwise without the prior written permission of the Controller of Her Britannic Majesty's Stationery Office.</p>	<p>Created by: []</p> <p>Checked by: []</p> <p>Approved by: []</p>									
<p>Drawn: []</p> <p>Checked: []</p> <p>Date: []</p>	<p>App: []</p> <p>Date: []</p> <p>Big: []</p> <p>Date: []</p>									
<p>Street Scene & Waste environment & regeneration</p> <p>TRAFFIC & HIGHWAYS</p>										
<p>Notes</p> <p>Do not scale from this drawing</p>	<p>Revisions</p> <table border="1"> <tr> <th>No</th> <th>Revision</th> <th>Date</th> </tr> <tr> <td> </td> <td> </td> <td> </td> </tr> <tr> <td> </td> <td> </td> <td> </td> </tr> </table>	No	Revision	Date						
No	Revision	Date								

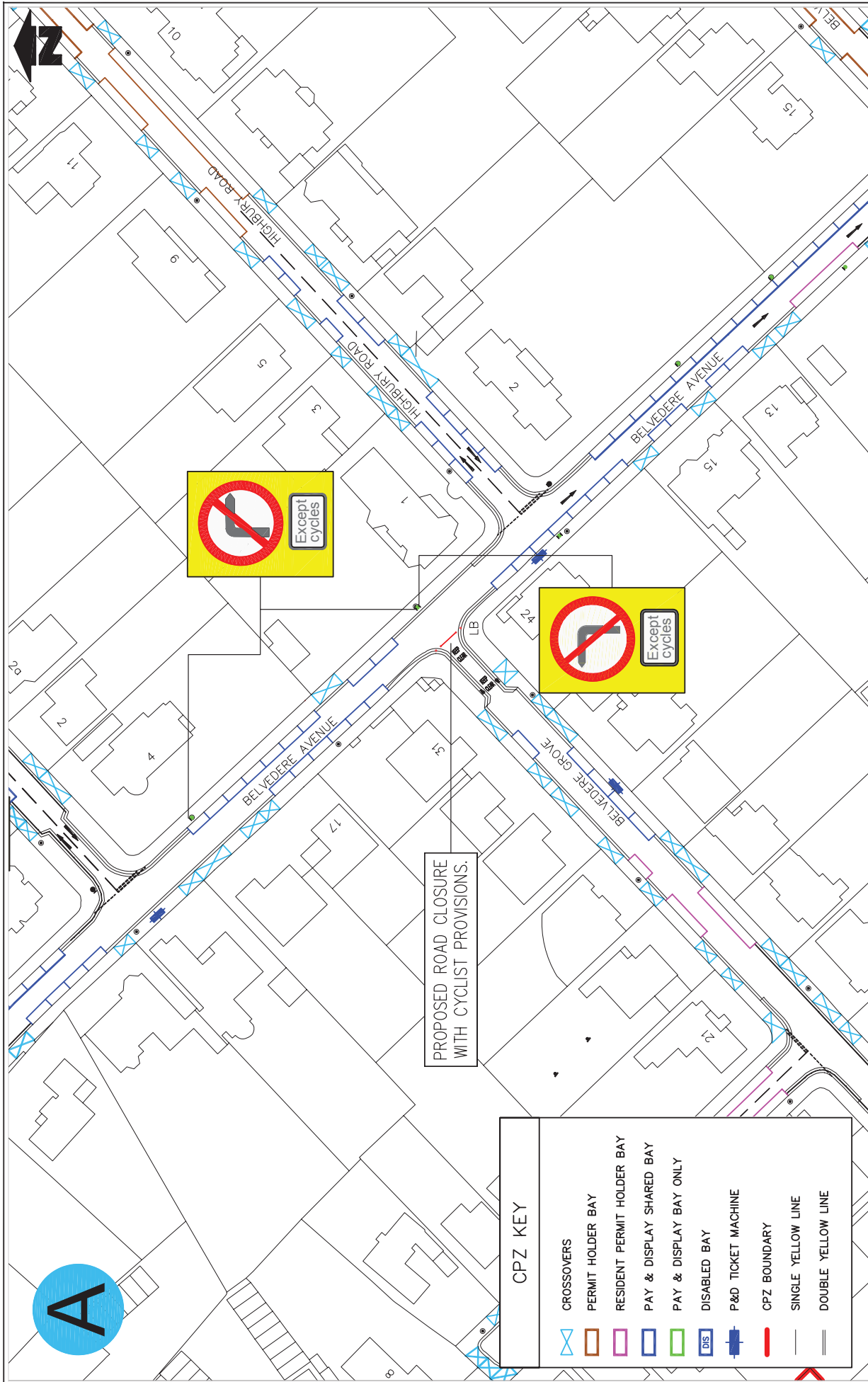

PROPOSED ROAD CLOSURE
 WITH CYCLIST PROVISIONS.

CPZ KEY	
	CROSSOVERS
	PERMIT HOLDER BAY
	RESIDENT PERMIT HOLDER BAY
	PAY & DISPLAY SHARED BAY
	PAY & DISPLAY BAY ONLY
	DISABLED BAY
	P&D TICKET MACHINE
	CPZ BOUNDARY
	SINGLE YELLOW LINE
	DOUBLE YELLOW LINE

 Merton Civic Centre London Road Morden, Surrey SM4 5DX www.merton.gov.uk	Drawing No. _____ Revision _____ Date _____
	Committee _____ Scale 1:1000
PROJECT: Wimbleton Area Traffic Study TITLE: Road Closure Belvedere Grove	
Reproduced from/used under the Ordnance Survey's copyright licence of HM.S.O. Crown Copyright Reserved. Unauthorised reproduction is prohibited. This drawing is for information only and may be used for production or other purposes. © London Borough of Merton 10002929 - 2011	
Street Scene & Waste environment & regeneration 	TRAFFIC & HIGHWAYS
Drawn By: _____ Date: _____ Checked By: _____ Date: _____ Approved By: _____ Date: _____	Date: _____ Date: _____ Date: _____ Date: _____ Date: _____
Notes Do not scale from this drawing	A4

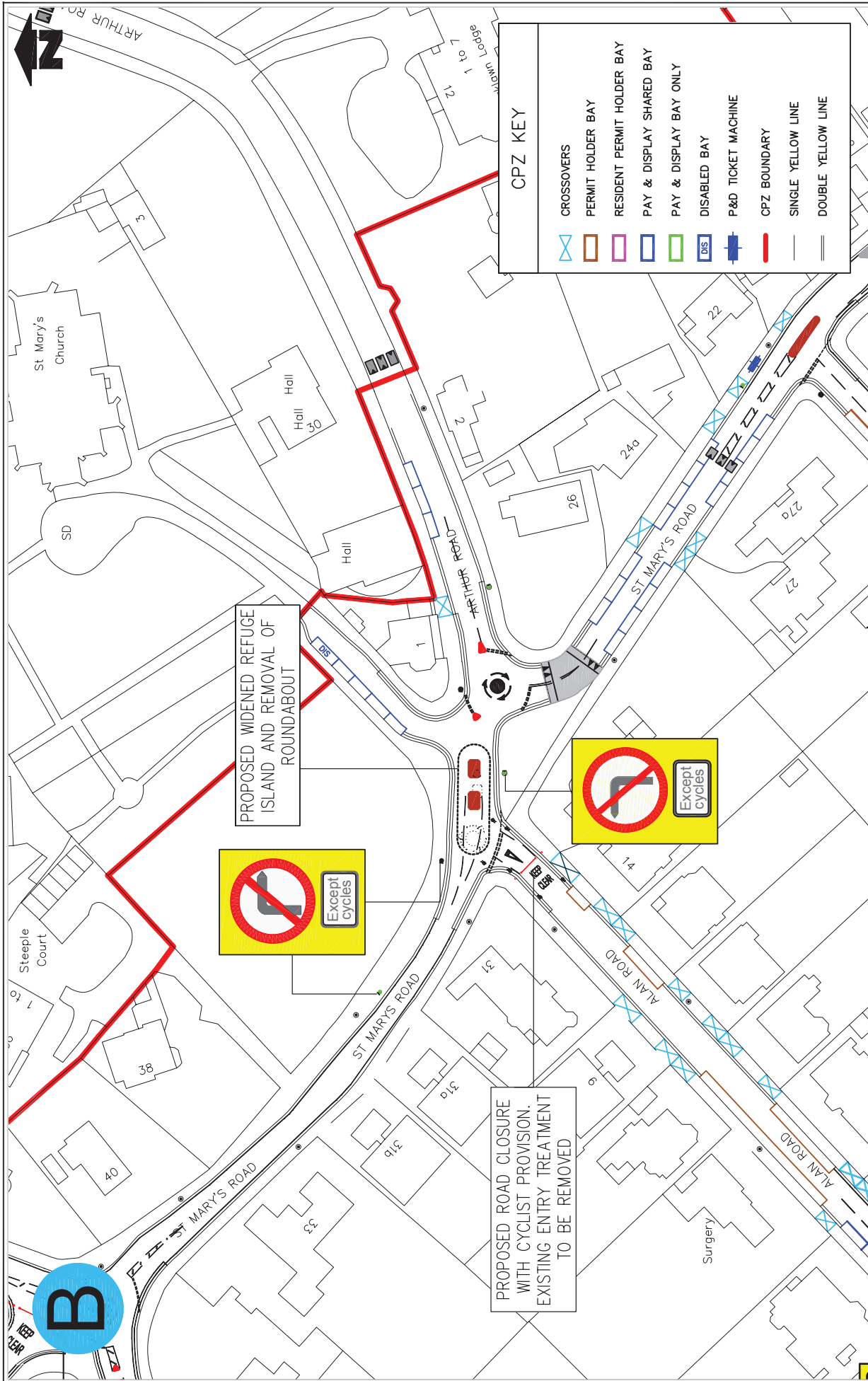

<p>Reproduced from/ based upon the Ordnance Survey's data of HM.S.O. Crown Copyright Reserved. All rights reserved. No part of this publication may be reproduced, stored in a retrieval system or transmitted in any form or by any means, electronic, mechanical, photocopying, recording, or by any information storage or retrieval system, without the prior written permission of the Ordnance Survey. Licence number: 100019259 © 2011</p>		<p>PROJECT: Wimbledon Area Traffic Study</p> <p>TITLE: Road Closure Alan Road & Junction Changes</p>	
<p>Checked by: []</p> <p>Approved by: []</p>	<p>Drawn by: []</p> <p>Checked by: []</p> <p>Approved by: []</p>	<p>Scale: 1:1000</p>	<p>Committee: []</p>
<p>Notes: Do not scale from this drawing</p>		<p>Revision: []</p>	

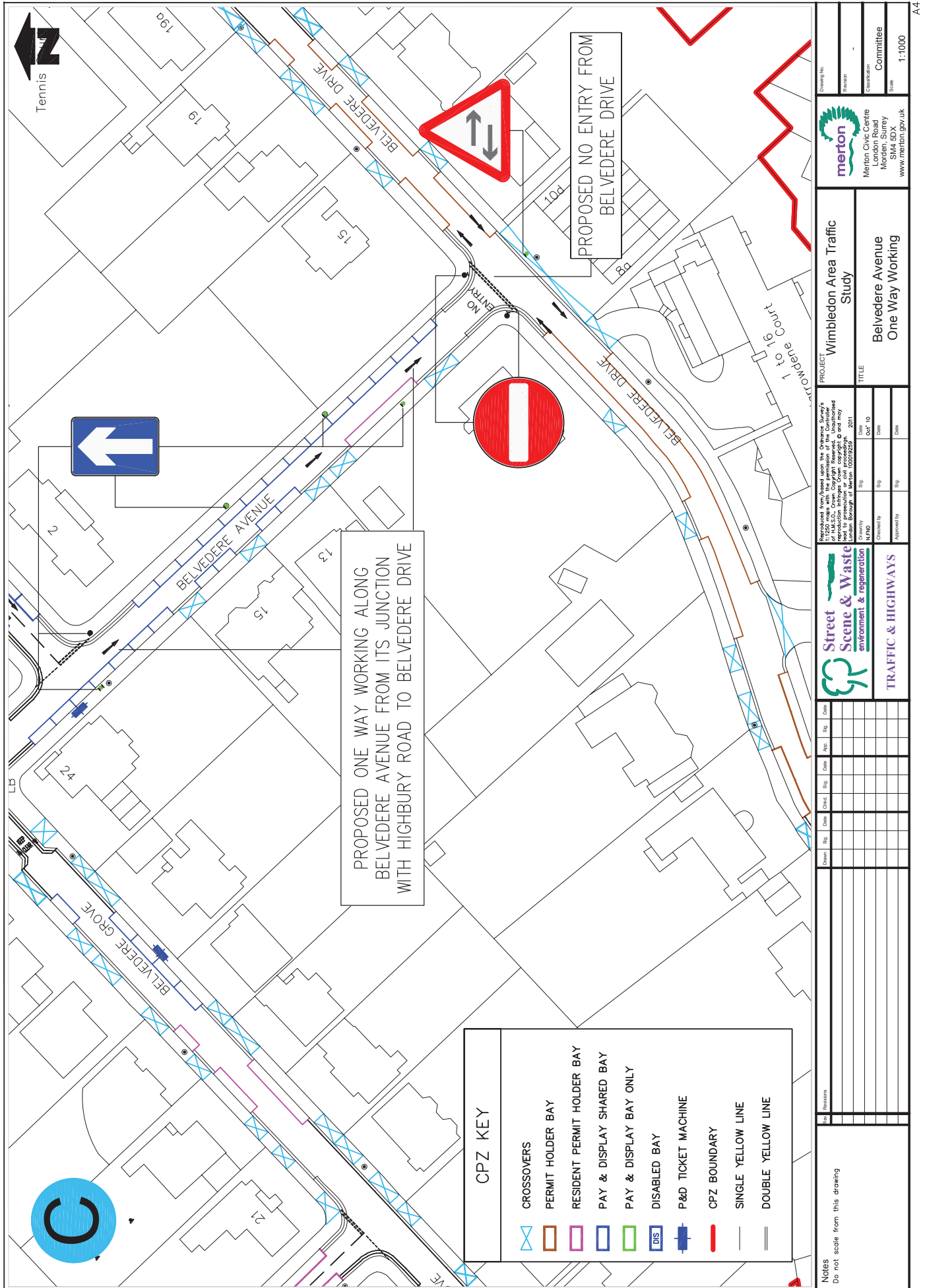

PROPOSED ONE WAY WORKING ALONG BELVEDERE AVENUE FROM ITS JUNCTION WITH HIGHBURY ROAD TO BELVEDERE DRIVE

PROPOSED NO ENTRY FROM BELVEDERE DRIVE

CPZ KEY	
	CROSSOVERS
	PERMIT HOLDER BAY
	RESIDENT PERMIT HOLDER BAY
	PAY & DISPLAY SHARED BAY
	PAY & DISPLAY BAY ONLY
	DISABLED BAY
	P&D TICKET MACHINE
	CPZ BOUNDARY
	SINGLE YELLOW LINE
	DOUBLE YELLOW LINE

Notes
 Do not scale from this drawing

No	Revisions	Drawn	Sig.	Date	Check'd	Sig.	Date	Appr.	Sig.	Date

Reproduced from/used under the Ordnance Survey's Crown Copyright Licence. Unauthorised reproduction or use may lead to prosecution or civil proceedings. © 2011 London Borough of Merton 10002929

 Merton Civic Centre London Road Morden, Surrey SM4 5DX www.merton.gov.uk	PROJECT Wimbledon Area Traffic Study TITLE Belvedere Avenue One Way Working
Drawing No. Revision Date Scale 1:1000	Committee Merton Civic Centre

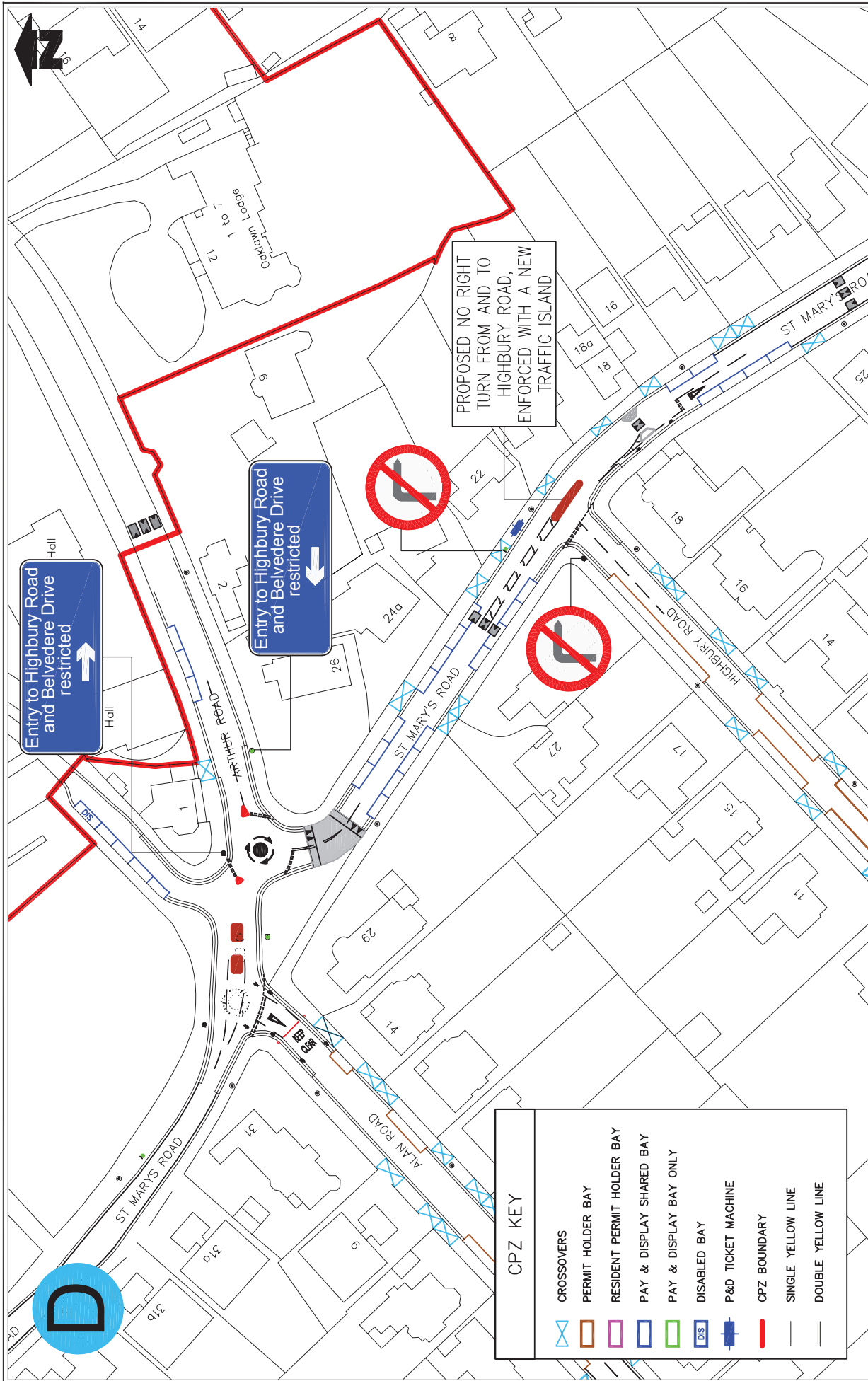

PROPOSED NO RIGHT
 TURN FROM AND TO
 HIGHBURY ROAD,
 ENFORCED WITH A NEW
 TRAFFIC ISLAND

Entry to Highbury Road
 and Belvedere Drive
 restricted

Entry to Highbury Road
 and Belvedere Drive
 restricted

CPZ KEY	
	CROSSOVERS
	PERMIT HOLDER BAY
	RESIDENT PERMIT HOLDER BAY
	PAY & DISPLAY SHARED BAY
	PAY & DISPLAY BAY ONLY
	DISABLED BAY
	P&D TICKET MACHINE
	CPZ BOUNDARY
	SINGLE YELLOW LINE
	DOUBLE YELLOW LINE

Drawing No	Z36-24-16-3
Revision	
Client	Merton Council
Committee	Committee
Scale	1:1000

PROJECT	
Wimbleton Area Traffic Study	
TITLE	
Banned Movements Highbury Rd Jcn & New Island	

<small>Reproduced from/ based upon the Ordnance Survey's of H.M.S.O. Crown Copyright Reserved. Unauthorised use of this material is prohibited. It may be used for production or sale provided it is London Borough of Merton 0207259 2011</small>	
Drawn By	BP
Checked By	BP
Approved By	
Issue	1
Date	06/10

 environment & regeneration TRAFFIC & HIGHWAYS

Drawn	BP	Date	
Check	BP	Date	
App	BP	Date	

Rev	Revisions

Notes
 Do not scale from this drawing

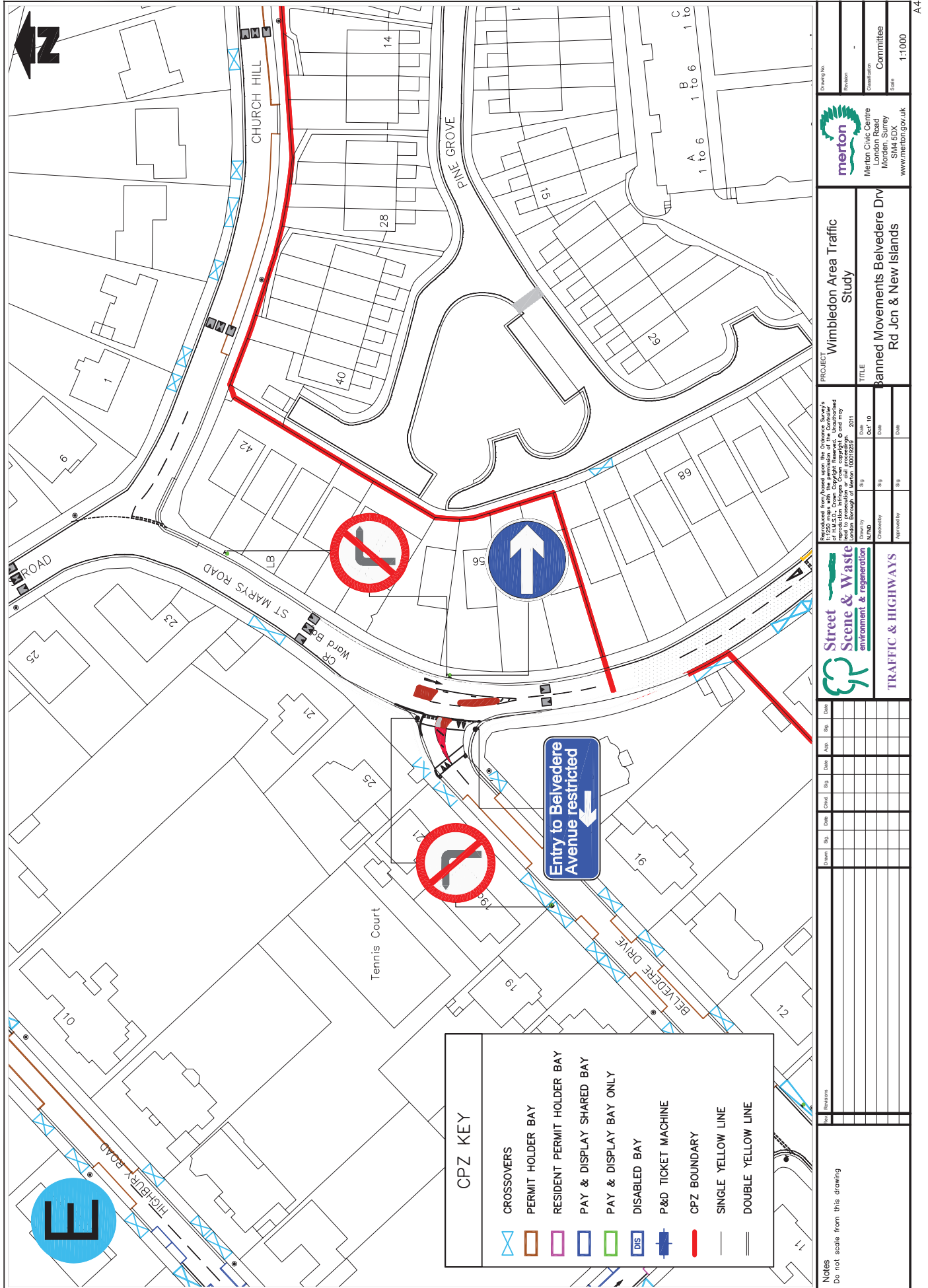

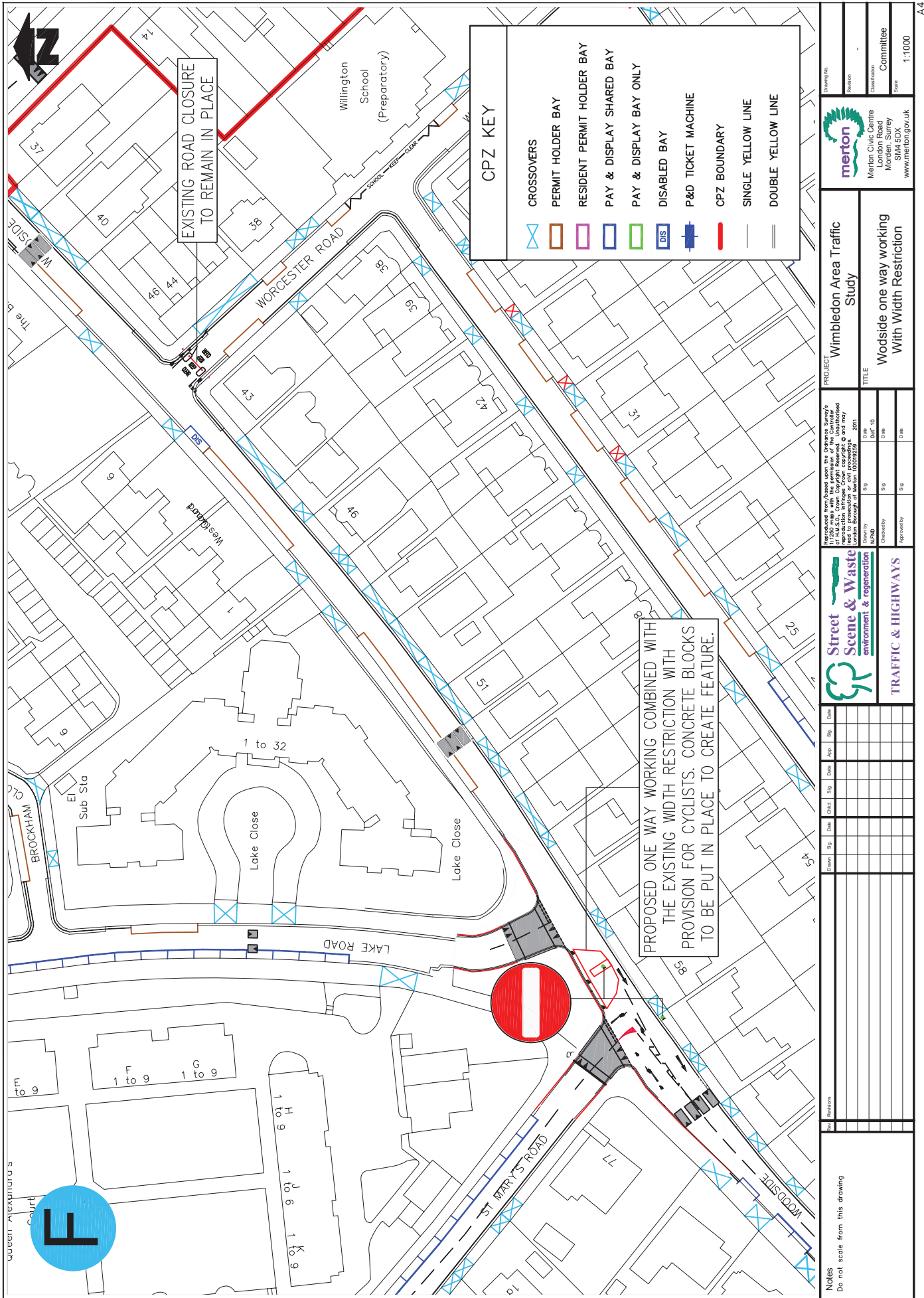

Drawings No.	1:1000
Revision	
Committee	Committee

merton
Merton Civic Centre
London Road
Morden, Surrey
SN4 5DX
www.merton.gov.uk

PROJECT: **Wimbledon Area Traffic Study**
TITLE: **Woodside one way working With Width Restriction**

Authority	Approved	Date
Checked	Approved	Date
By	Approved	Date
By	Approved	Date
By	Approved	Date
By	Approved	Date
By	Approved	Date
By	Approved	Date
By	Approved	Date
By	Approved	Date
By	Approved	Date
By	Approved	Date

Street Scene & Waste environment & regeneration
TRAFFIC & HIGHWAYS

Drawn	Rev	By	Date	App	By	Date

Notes
Do not scale from this drawing

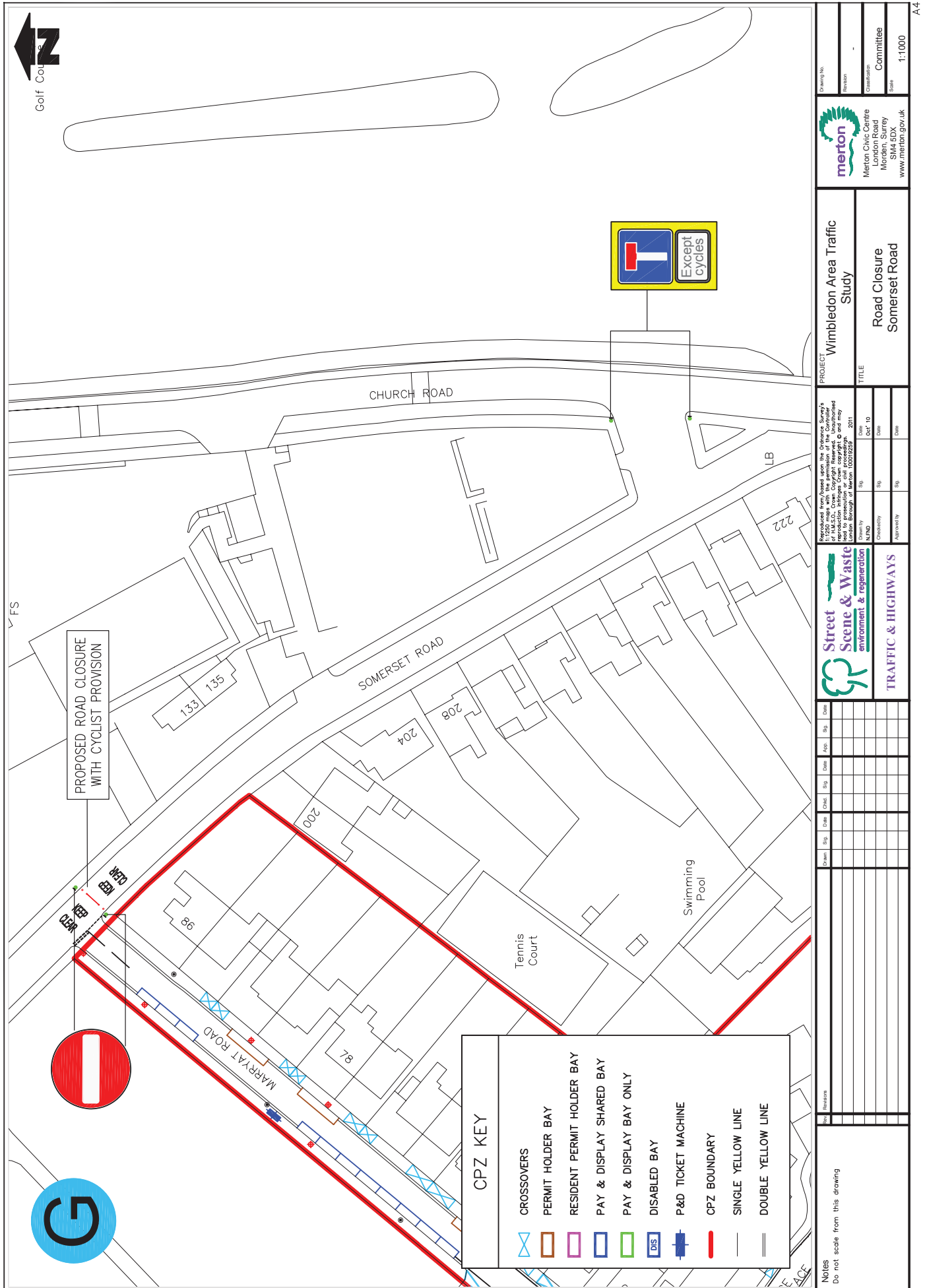

<p>Notes Do not scale from this drawing</p>		<p>Drawn: [] Date: [] Scale: []</p>		<p>Checked: [] Date: [] Scale: []</p>		<p>Approved: [] Date: [] Scale: []</p>	
<p>PROJECT: Wimbledon Area Traffic Study</p>		<p>TITLE: Road Closure Somerset Road</p>		<p>Client: Merton Council</p>		<p>Scale: 1:1000</p>	
<p>Reproduced from/used upon the Ordnance Survey's map of H.M.S.O. Crown Copyright Reserved. Unauthorised reproduction or use in any form may lead to prosecution or civil proceedings. © 2011 London Borough of Merton 10002929</p>		<p>Street Scene & Waste environment & regeneration</p>		<p>TRAFFIC & HIGHWAYS</p>		<p>Merton Civic Centre London Road Morden, Surrey SM4 5DX www.merton.gov.uk</p>	

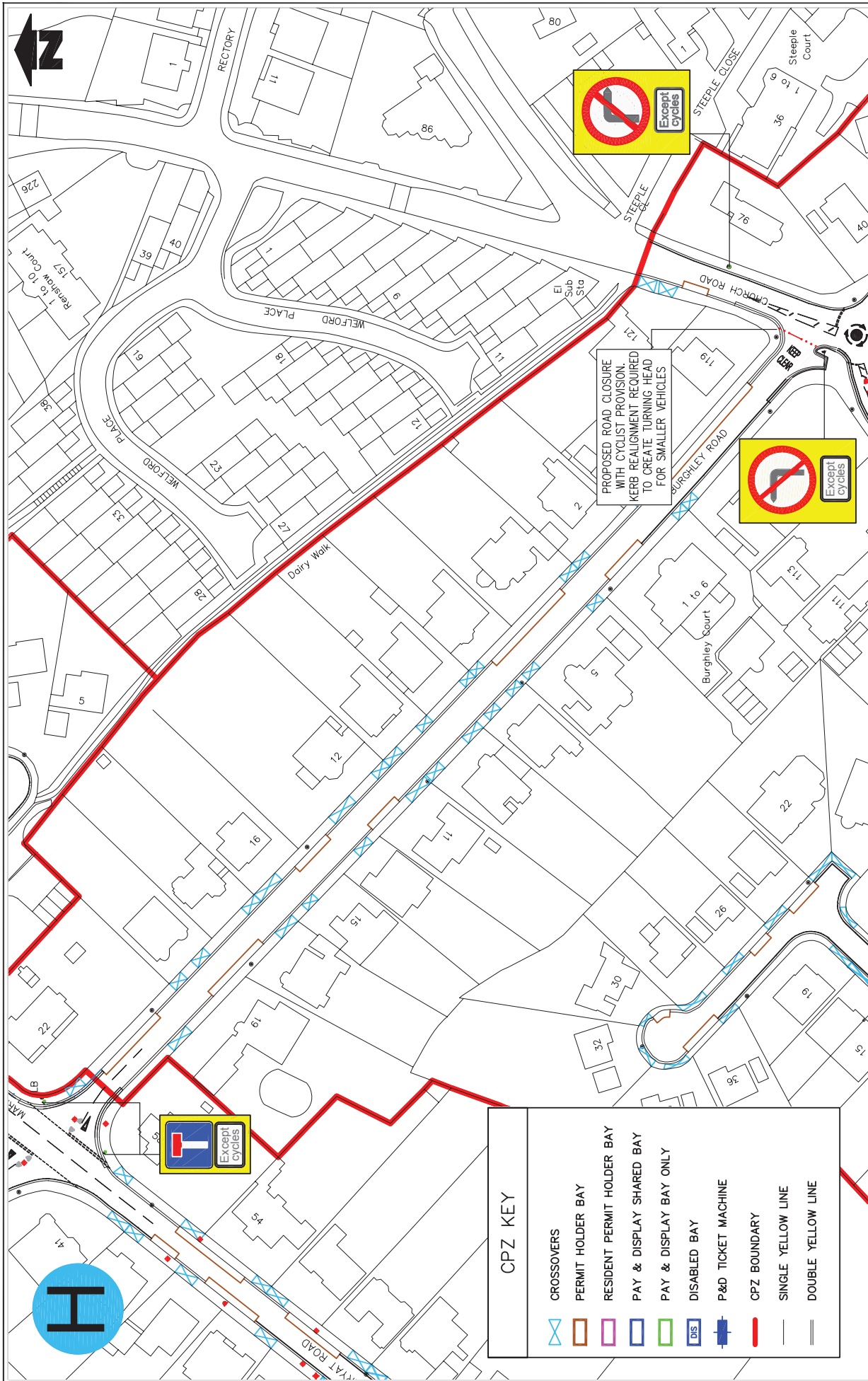

PROPOSED ROAD CLOSURE
 WITH CYCLIST PROVISION.
 KERB REALIGNMENT REQUIRED
 TO CREATE TURNING HEAD
 FOR SMALLER VEHICLES

CPZ KEY	
	CROSSOVERS
	PERMIT HOLDER BAY
	RESIDENT PERMIT HOLDER BAY
	PAY & DISPLAY SHARED BAY
	PAY & DISPLAY BAY ONLY
	DISABLED BAY
	P&D TICKET MACHINE
	CPZ BOUNDARY
	SINGLE YELLOW LINE
	DOUBLE YELLOW LINE

 Merton Civic Centre London Road Morden, Surrey SM4 5DX www.merton.gov.uk	Drawing No: 11250 Revision: Committee
	PROJECT: Wimbeldon Area Traffic Study TITLE: Road Closure Burghley Road & Kerb Realignment
 environment & regeneration TRAFFIC & HIGHWAYS	Reproduced from/based upon the Ordnance Survey's map of the M25, Crown Copyright Reserved. Unauthorised use or reproduction of this material may lead to prosecution or civil proceedings © 2011 London Borough of Merton 100002529
Date: 11/11/10 Drawn: [Name] Date: 11/11/10 Checked: [Name] Date: 11/11/10 Appr: [Name] Date: 11/11/10	City: Merton Loc: '10 Date: 11/11/10 Obj: 11250
Notes Do not scale from this drawing	A4

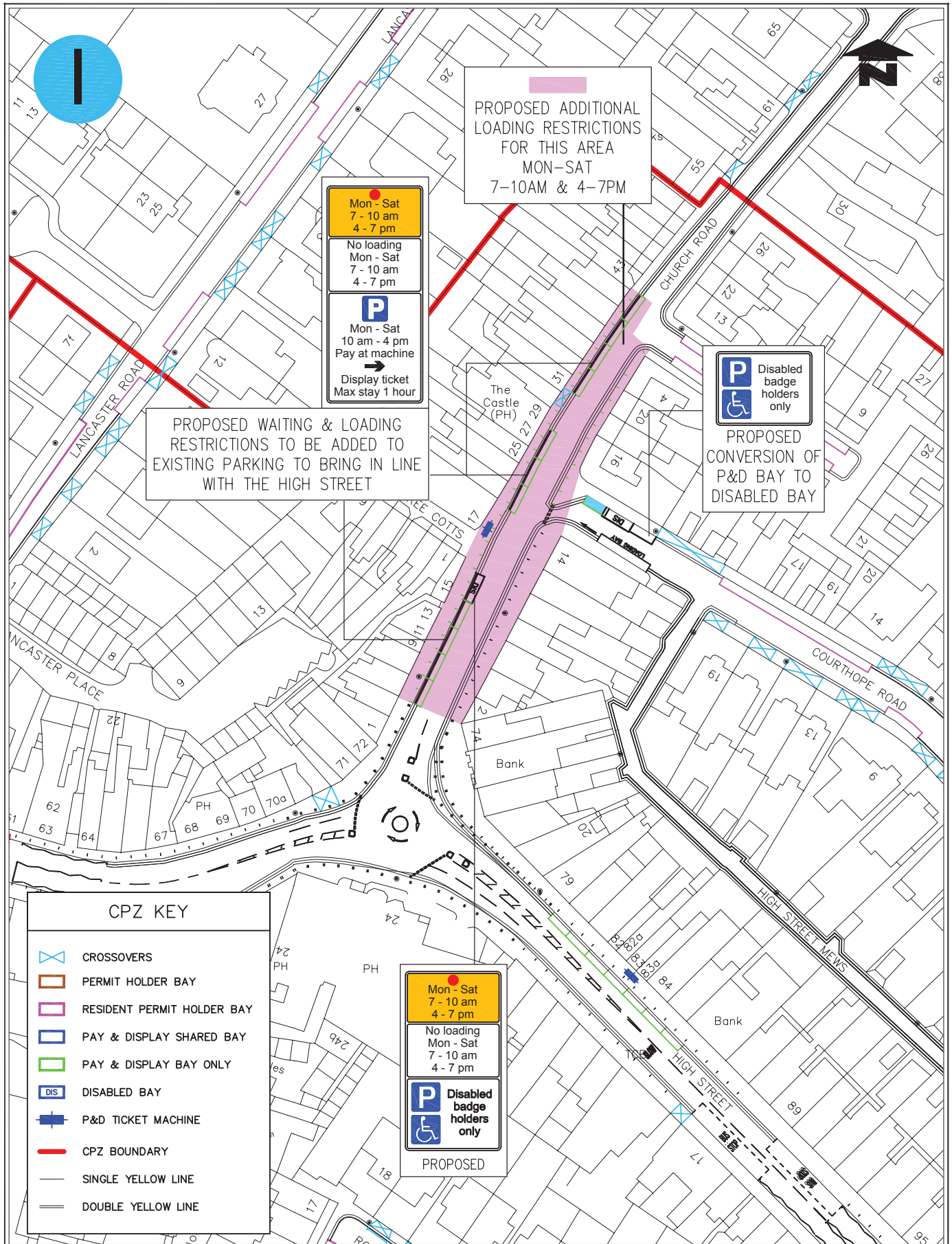

Notes
Do not scale from this drawing



Reproduced from/based upon the Ordnance Survey's 1:2500 maps with the permission of the Controller of H.M.S.O., Crown Copyright Reserved. Unauthorised reproduction infringes Crown copyright and may lead to prosecution or civil proceedings. London Borough of Merton 100019259 2011

PROJECT
Wimbledon Area Traffic Study



Merton Civic Centre
London Road
Morden, Surrey
SM4 5DX
www.merton.gov.uk

Drawing No.	
Revision	
Classification	Committee
Scale	1:1000

TRAFFIC & HIGHWAYS	
Created by N.F.N.D.	Sig Date Oct '10
Checked by	Sig Date
Approved by	Sig Date

TITLE
Church Road
Waiting & Loading Restrictions