



ENVIRONMENT AND REGENERATION DEPARTMENT
Chris Lee - Director



James McGinlay
Head of Sustainable Communities
London Borough of Merton
Merton Civic Centre
London Road
Morden SM4 5DX

Direct Line: 020 8545 3840
Fax: 020 8545 4865
Please ask for Barry Copestake
Date: 15 June 2018

Dear Resident / Business

Following the Council's decision to introduce the RPW CPZ in Holland Avenue area, I am writing to inform you that the works will start on 9 July 2018, and will be carried out by F M Conway Ltd on behalf of the Council.

DATE AND TIME OF WORKS

The works including street cleansing are programmed to start the week commencing 9 July 2018 for a period of 1 week, weather permitting. Work will be carried out between 8am and 4.30pm. To allow the works to be carried out as quickly as possible, temporary parking restrictions will be introduced. "No Parking" cones and signs will be in place to indicate the areas where parking would be prohibited. By doing so, this will keep the roads free of parked vehicles allowing a smooth transition of the works. Vehicles would be allowed back into the road to park once the lining work is complete or after the working day. Offending vehicles run the risk of receiving a fine and possible relocation.

Notices and cones will be placed in your road 12 – 24hrs prior to work being undertaken.

SCHEDULE OF WORKS: The work schedule of when your road will be marked is shown below.

- Cottenham Park Road and Burdet Avenue **9 July**
- Copse Hill **10 July**
- Holland Avenue **11 July**
- Beverley Avenue 12 July

The information pack on how to apply for your permit will follow shortly, for permit related issues please contact Parking Services on 020 8545 4661.

The Council is conscious of the inconvenience and the disruption these works may cause and will endeavour to keep the impact to a minimum. We apologise in advance for any inconvenience.

FURTHER INFORMATION AND CONTACT DETAILS FOR THE WORKS:

FM Conway Ltd – Gus Smith (Signing Contractor): 07748632920

FM Conway Ltd – Tarkan Moer (Lining Contractor): 07880097106

Merton Council – Barry Copestake 020 8545 3337

BARRY COPESTAKE
COMMISSIONING ENGINEER
LONDON BOROUGH OF MERTON

Proposed Controlled Parking Zone (CPZ) RPW - Holland Avenue area.



ISSUE DATE : 15 JUNE 2018

Dear Resident / Business

This leaflet is to update you of the outcome of the statutory consultation that was carried out between 4 December 2017 and 5 January 2018 on the proposals to introduce RPW Controlled Parking Zone (CPZ) in Beverley Avenue, Burdett Avenue, Copse Hill (between odd Nos 109 – 159 and even Nos 162 - 212), Cottenham Park Road (even Nos 177 – 207 and even Nos 166 - 192) and Holland Avenue.

The statutory consultation resulted in 33 representations received which include 9 in support from residents, 6 objections from residents and a further 18 objections from businesses. Giving consideration to the representations made by businesses the proposal was revised to include the shopping parade on Coombe Lane adjacent to Holland Ave within the CPZ and enable those businesses and the residential properties above the shopping parade to purchase parking permits. A further statutory consultation was carried out to facilitate the above. To further accommodate the need of the businesses, a number of the previous proposed parking bays were changed to shared use bays and pay and display only. All representations received during the statutory consultations along with officer's recommendations were reported to the Cabinet Member for Regeneration, Environment and Housing in May 2018. After careful consideration the following have been agreed:

- To proceed with the making of the relevant Traffic Management Orders (TMO) and the implementation of the proposed RPW CPZ to include Beverley Avenue, Burdett Avenue, Copse Hill (between odd Nos 109 – 159 and even Nos 162 - 212), Cottenham Park Road (even Nos 177 – 207 and even Nos 166 - 192) and Holland Avenue into the proposed RPW CPZ, and operational Monday to Friday between 11am and 3pm.
- To proceed with the making of the relevant Traffic Management Orders (TMOs) to implement the proposed 'Monday – Friday 8.30am – 6.30pm' waiting restriction (as consulted) in the Coombe Lane.
- To allow properties Nos. 348 – 364 Coombe Lane (business units) to purchase parking permits for the

first year of the RPW CPZ. Eligibility of permits in future years would depend on the business units managing their private parking to accommodate the needs of their customers. Failure by the businesses to establish a formal parking management plan for their customers (short term P&D bays) along the private service road on Coombe Lane adjacent to Holland Avenue would mean the withdrawal of permit eligibility.

What happens next

- The final made TMO, which allows the restrictions to be implemented and administered, will be published in the London Gazette and the local newspaper shortly. Notices will also be placed on lamp columns in the affected areas. It is anticipated that the CPZ will come into operation on **30 July 2018**. The report and the decision sheet can be viewed on the Council's website, www.merton.gov.uk/cpzrpw

Please see overleaf for details of the schedule of works

VILLAGE WARD COUNCILLORS

Cllr Andrew Howard
Phone - 020 8545 3396
Email: andrew.howard@merton.gov.uk

Cllr Thomas Barlow
Phone - 020 845 3396
Email: thomas.barlow@merton.gov.uk

Cllr Najeeb Latif
Phone - 020 8545 3396
Email: najeeb.latif@merton.gov.uk

Cabinet Member for Regeneration, Transport and Housing.

Cllr Martin Whelton
Phone: 020 8545 3425
Email: martin.whelton@merton.gov.uk

(The contact details of Ward Councillors are provided for information purposes only)

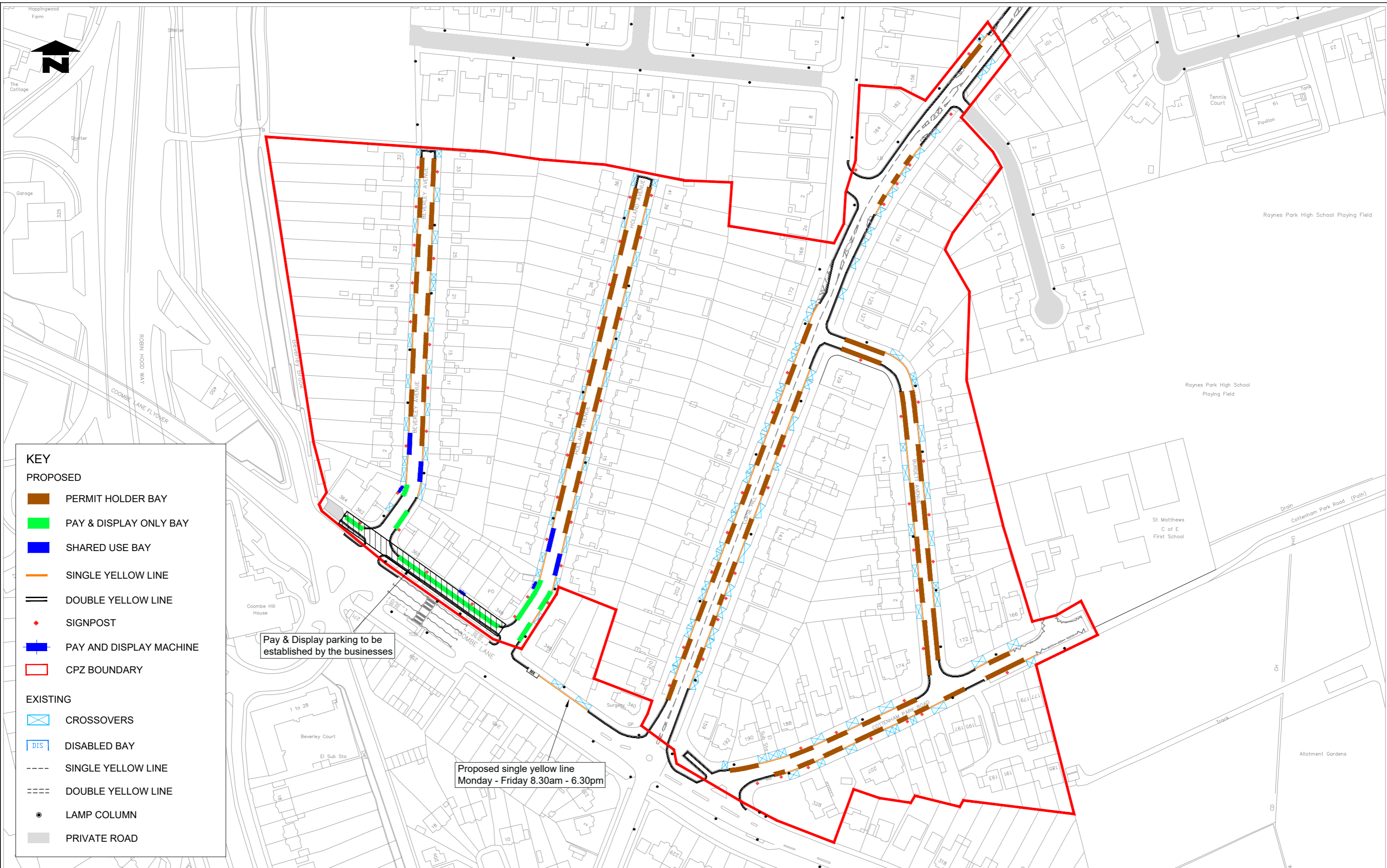

KEY	
PROPOSED	
	PERMIT HOLDER BAY
	PAY & DISPLAY ONLY BAY
	SHARED USE BAY
	SINGLE YELLOW LINE
	DOUBLE YELLOW LINE
	SIGNPOST
	PAY AND DISPLAY MACHINE
	CPZ BOUNDARY
EXISTING	
	CROSSOVERS
	DISABLED BAY
	SINGLE YELLOW LINE
	DOUBLE YELLOW LINE
	LAMP COLUMN
	PRIVATE ROAD

Notes
Do not scale from this drawing

Rev.	Revisions	Drawn	Sig.	Date	Chkd.	Sig.	Date	App.	Sig.	Date

Sustainable Communities
environment & regeneration

TRAFFIC & HIGHWAYS

Drawn by SC	Sig.	Date Aug 2017
Checked by	Sig.	Date
Approved by	Sig.	Date

PROJECT
CONTROLLED PARKING ZONES

TITLE
RPW DESIGN LAYOUT

Merton Civic Centre
London Road
Morden, Surrey
SM4 5DX
www.merton.gov.uk

Drawing No. Z78-344-01
Revision A
Classification IMPLEMENTATION
Scale 1:1000