

Consultation questions

Tell us what you think of the council's draft Estates Local Plan

1) Having read and considered the council's draft Estates Local Plan and supporting documents please indicate your preference at this stage for regeneration.

Please tick **one** of the following options:

Option 1: Demolish and redevelop the entire Estate

Redeveloping the whole estate would mean demolishing and replacing the existing buildings to provide well-designed energy efficient new homes and general improvement to the neighbourhood, including connections to the surrounding areas.

Option 2: Partial redevelopment

Retain some buildings and redevelop the majority of the estate to provide a number of benefits, such as well-designed energy

efficient new homes but with fewer benefits to the neighbourhood.

Option 3: Invest in existing properties to bring them to minimum modern standards

Refurbish all Circle Housing Merton Priory and leasehold properties to ensure they meet current minimum housing standards and have reasonable kitchens, bathrooms, windows, wiring and insulation. All leaseholders would have to share the costs of this work. This would not include changes to the outside areas.

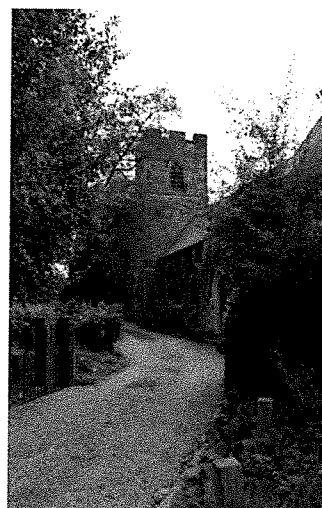
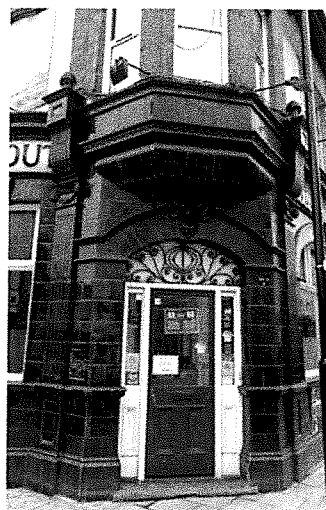

2) To what extent do you agree or disagree with the following aspects of the council's draft Estates Local Plan? Please select one of the following ratings for each topic area:

Draft Estates Local Plan	Ratings				
	Strongly agree	Agree	Neither agree nor disagree	Disagree	Strongly disagree
Townscape - How your neighbourhood looks and feels	✓				
Street Network - Where the streets will go	✓				
Movement and access – How people will move around	✓				
Land use – What uses can go in the new neighbourhood	✓				
Open space – How much and what sort of open space will there be	✓				
Environmental protection - How design will help to achieve a sustainable e.g. reduce flooding, encourage wildlife and provide energy efficient homes	✓				
Landscape – How open space, trees and planting should be provided	✓				
Building heights – How high buildings should be	✓				

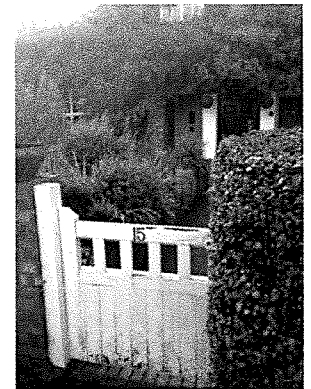

6-2-2016

Please, kindly avoid building Tower or Tall buildings. In case there is any ~~eventuality~~ there is no where to escape to. Like

The new building being put up in Colliers Wood now, it's not good enough, is too tall. Very hazard. It is so disheartening and worse than Prison building. I wonder those who will agree to live in this building, in the heart of Collier Wood. I will be very happy if it can be demolished for something comfortable, good, or reasonable. The earlier it is done, the better. I wish this advice will reach your kind consideration. Many thanks! Thank God for His directions in me.

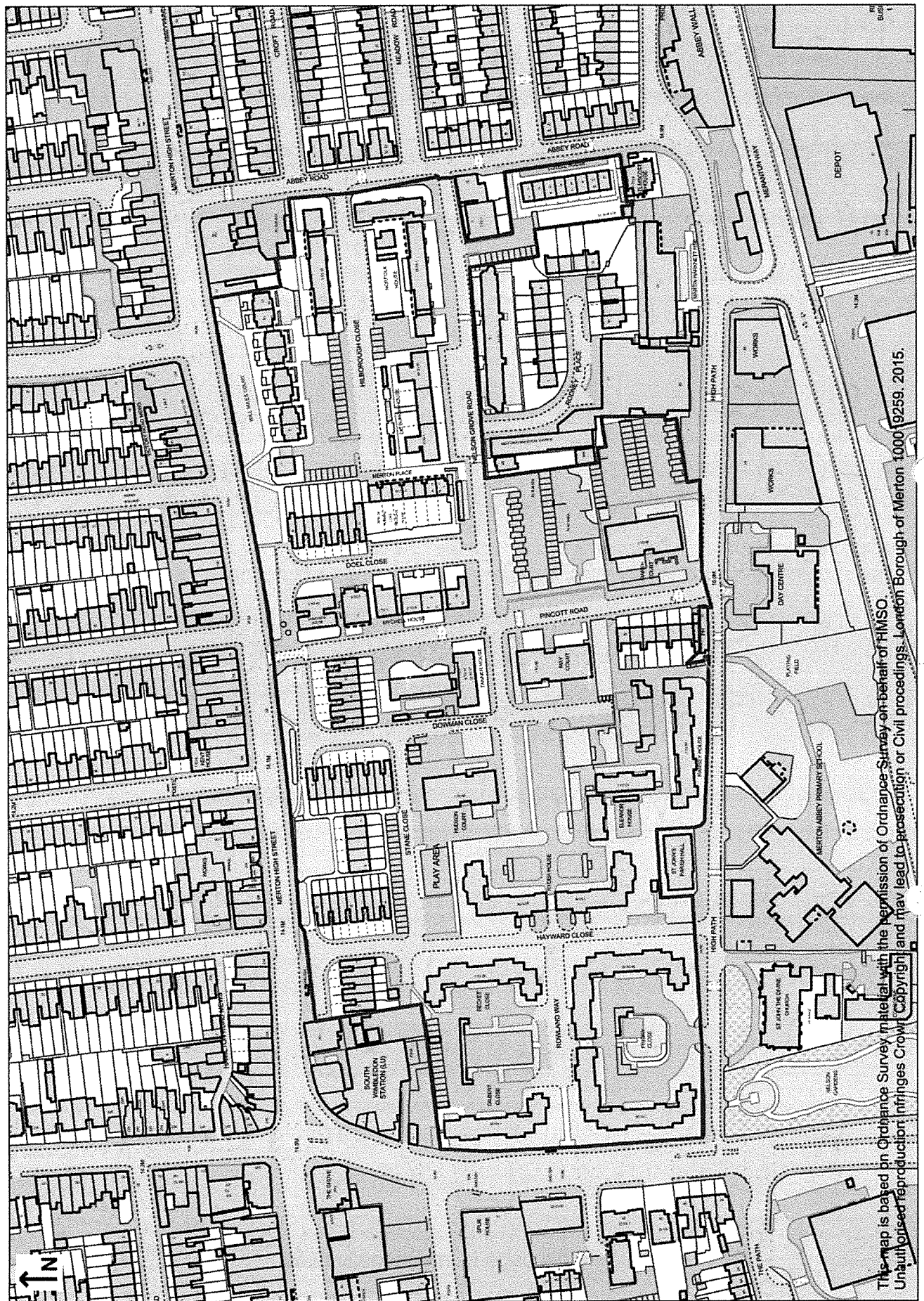

This map is based on Ordnance Survey material with the permission of Ordnance Survey on behalf of HMSO. Unauthorised reproduction infringes Crown Copyright and may lead to prosecution or civil proceedings. London Borough of Merton 1000 19259, 2015.

3) Please tell us if you have any other comments about the council's draft Estates Local Plan?

(Please include details of the page number(s) and paragraph number(s) of the council's draft plan to which your comments relate. Please continue on a separate sheet and attach to this form clearly indicating the question you are writing about.)

[Empty response area for comments]

Tell us what you think about the council's consultation

4) How did you hear about this consultation?

Please select one or more.

- Email
- Letter
- Website
- Newspaper
- Other
(please specify) _____

5) How well did you understand the council's draft Estates Local Plan?

Please select one

- Very well
- Reasonably well
- Not very well
- Not at all

6) Do you have any other comments about the council's consultation process that you would like considered?

Like I have already stated avoid building tower blocks or tall buildings. Look at what happened in America - New York about The Twin Towers. So many people could have escaped, but it was too lengthened. When you jump you will end up dying or being crippled. Make sure you put up reasonable buildings. With roads or streets in front. Avoid close, or crescent, and the rest.