







-  Crossovers
-  Single Yellow Line
-  Lamp Column
-  Permit Holder Bay
-  Double Yellow Line
-  Post



Proposed footway buildout with bollards & tactile paving

Proposed footway buildout with bollards & tactile paving

Proposed double yellow lines

Red anti-skid surfacing

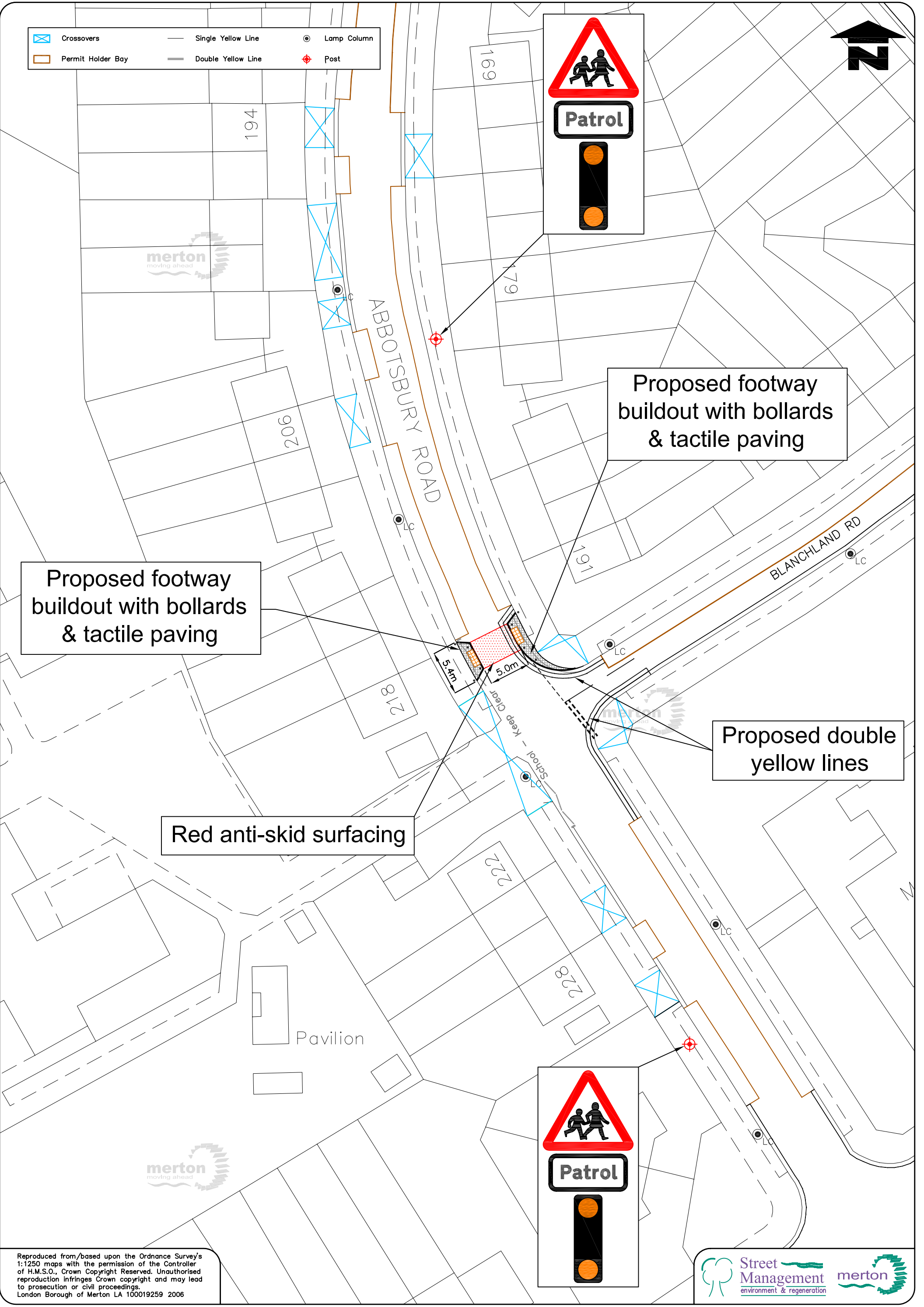

Reproduced from/based upon the Ordnance Survey's 1:1250 maps with the permission of the Controller of H.M.S.O., Crown Copyright Reserved. Unauthorised reproduction infringes Crown copyright and may lead to prosecution or civil proceedings. London Borough of Merton LA 100019259 2006