



MERTON HOUSEHOLDERS GUIDE TO EXTENDING YOUR HOME



PLANNING ADDITIONS LTD

*Planning & Architectural
Consultants*

**PLANNING & BUILDING
CONTROL APPLICATIONS FOR**

- House Extensions
- Loft / Flat Conversions
- Shop Fronts • Disabled Facilities
- Grants & Interior Design for
Restaurants

020 8286 6004

Direct: 07788 817753

info@planningadditions.co.uk

www.planningadditions.co.uk

Crystal Cooling Ltd

Air Conditioning Services



4 Foxley Gardens

Purley

CR8 2DQ

07511 060 579

nineteen building & interiors ltd

**Full refurbishment
Hand made kitchens
Extensions
Loft conversions**

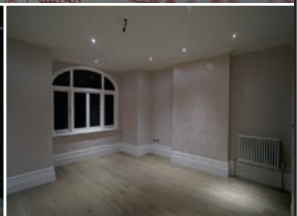
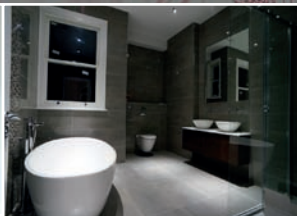

www.nineteenbuilderswimbledon.co.uk

27 leopold road | wimbledon | london | sw19 7bb

The sliding and folding door range with all the answers



For expert advice and installation of all Schüco systems:

- Bi-Fold Doors
- Sliding Doors
- Conservatories
- Winter Gardens
- Curtain-walling
- Structural Glazing
- Windows
- Glass Sky Lights

**BI-FOLD DOOR
FACTORY**



T 0844 358 2227

E info@bifolddoorfactory.co.uk

W www.bifolddoorfactory.co.uk



Green Technology for the Blue Planet
Clean Energy from Solar and Windows

SCHÜCO

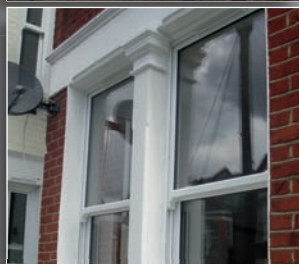

Energy Window	
<small>Unique Windows London Ltd KBE System PVC-U Casement Chimera</small>	
	A
<small>Energy Index (W/m²/year) Ug Factor (W/m²/K) Effective Air Change (1/h)</small>	10
<small>The climate zone is:</small>	UK
<small>Thermal Transmittance (Ug) Solar Factor (Sg) Effective Air Change (1/h)</small>	1.4 W/m ² /K 0.47 0.03 1/h
<small>Reg. No.: 4144 ABR03 Exp. Date: 10/2013 www.uhc.org</small>	

UNIQUE WINDOWS

At your Price

Make a difference...

At Unique we provide every aspect of the double glazing industry. At the highest level of quality, from product to installation...

How can you and I make a difference?

Our latest 'A' rated window known as the '**CHARISMA**' is a great start to help **BILLS** and our **ENVIRONMENT**.

With a 10 point locking system and an energy index of 10, your product satisfaction is sure to be a 10/10.

What else can we do for you?

- Windows (A, B & C)
- Doors – Composite, French, Patio etc...
- Bi-folding Doors
- Box Sashes
- Conservatory



KÖMMERLING



FENSA



Where to find us...

Showroom Address:
Unique Windows London Ltd
2 Westmead Corner
Westmead Road, Carshalton
Surrey SM5 2NZ

T: 02087707397

E: info@uniquewindowslondon.co.uk
W: www.uniquewindowslondon.co.uk
Or follow us on Facebook & Twitter



Contents

5	Introduction
13	Domestic Extensions
29	Loft Conversions
34	Garage Conversions
39	Domestic Cellar Conversions
43	Other Alterations
48	Sustainability
50	Selling Your Property
52	And Finally – How to Save Money

After reading this guide, should you wish to proceed with a project requiring Building Regulations Approval, please ensure that you use The London Borough of Merton Council Building Control Services. This is because we provide an independent, impartial, and publicly accountable service which is carried out by a team of experienced surveyors with unrivalled local knowledge. The service is non-profit making and the standards will be implemented fairly and professionally.

This publication is available as an E-book: www.extendingyourhome.com/merton

R. Daunt

Roofing Services



Phone: 07931784262
87 Purley Park Road,
Purley, CR8 2BW

Lane Associates

Architects

Party Wall Surveyors



62 Sorrel Bank
Linton Glade
Croydon Surrey
CR0 9LW

mikelaneassoc@aol.com

MICHAEL PHILLIPS ASSOCIATES

Architects

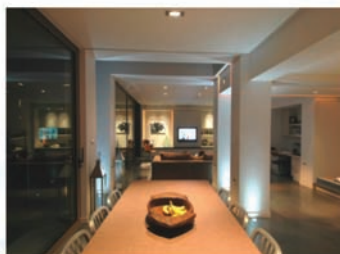

High quality projects for private clients including refurbishments, extensions and alterations

T: 020 8673 4395 W: www.bp-architects.co.uk E: mp@mpa-architects.net L: London SW17



Introduction

Background

Your home is likely to be one of your biggest assets, it is a major long-term investment and over the course of your occupancy your home will have to adapt to the changing needs of you and your family.

Within England and Wales most construction work is covered by the Building Regulations. These are minimum technical standards set by the government and all but the most minor building work carried out must conform to these standards.

The standards cover many aspects of health and safety within buildings as well as energy consumption and accessibility. The Building Regulations are detailed technical standards set to ensure that the building stock within England and Wales is built to a reasonable standard and that it meets the needs of the population.

The Building Regulations are minimum standards, they do not cover quality of workmanship beyond that required to ensure the basic safe construction of the building. It is possible therefore that a building which complies with the Building Regulations may not meet the finishing standards that you require and you should be mindful of this when you are entering into contractual arrangements with your builder.

There is a legal requirement on both the builder and the owner of the building to make an appropriate Building Regulations Application and to comply with the Building Regulations. Failure to do so can result in prosecution through the Magistrates' Court.

Purpose of this Guide

This guide will take you through the Building Control process. It is not a substitute for professional advice but it aims to show how your project will be affected by the Building Regulations. The guide is divided into chapters that contain advice about typical building projects and it is hoped that when you have read the guide you will have a better understanding of what is involved in a domestic building project.

Domestic projects that may require Building Regulations consent include:-

- Extensions
- Garage conversions

- Loft conversions
- Cellar conversions
- Structural alterations e.g. removing load bearing walls
- Alterations to drainage, hot water or heating systems
- New or replacement windows
- Electrical work
- Replacement roof coverings
- Cavity wall insulation
- Some garages
- Some conservatories

If you are considering a building project and you are unsure as to whether it will require Building Regulations consent please feel free to contact us and we will be happy to advise you.

The Building Regulations Process

If your project needs Building Regulations consent you will need to make a Building Regulations application.

How to Proceed

Unless you are experienced in construction you will need to get some professional advice. There are a number of ways of obtaining this including:

1. **Appointing an architect/ technician or building surveyor:** these will prepare drawings and designs for your proposal, obtain the necessary approvals and if required they will also help you to find a suitable builder and manage the project for you.
2. **Appointing a design & build company:** these companies offer a one- stop shop for construction projects, their design department will prepare the necessary drawings and obtain

WHATEVER TYPE OF PROJECT THAT YOU ARE UNDERTAKING WE WILL ARRANGE TO CARRY OUT A SERIES OF INSPECTIONS OF THE WORK IN PROGRESS.

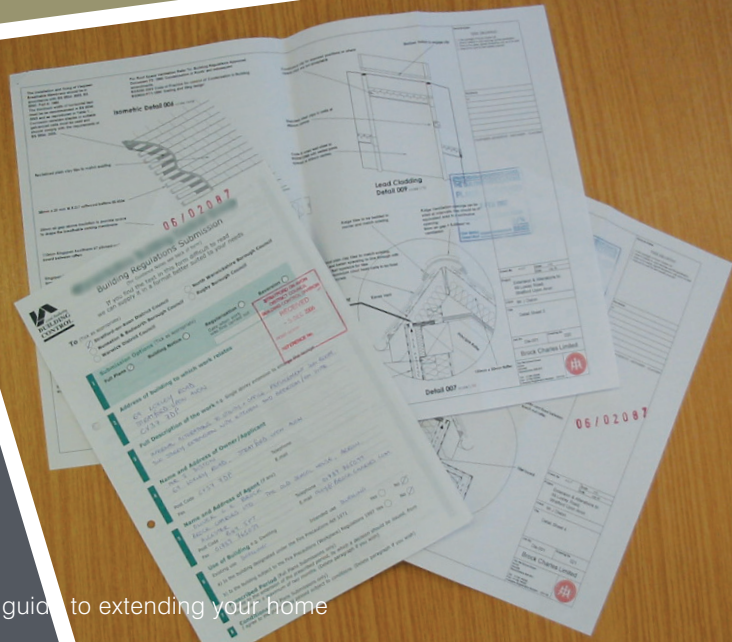

the necessary approvals and their construction departments will translate these drawings into reality.

3. **Using an experienced builder:** some builders have experience in carrying out domestic projects and may be able to offer you a package similar to the design & build companies.

Making a Building Regulations Application

There are two ways of making a Building Regulations application:-

Full Plans Application

This is often thought of as the traditional way of applying for Building Regulations Approval. The building designer will draw up detailed plans and supporting information for the proposed scheme and will send them to us together with an application form and the necessary fee. We will then check the details and following any necessary consultations and liaisons with the building designer a Building Regulations Approval will be issued.

Work can start any time after the application has been received although it is wise to wait until the scheme has had its initial check under the Building Regulations, this usually takes between two and three weeks.

Our team of surveyors will liaise with your builder and inspect the work in progress on site. When the project is satisfactorily completed a Building Regulations Completion Certificate will be issued showing that the project has been independently inspected and that it complied with the Building Regulations.

Building Notice Application

This system is best suited to small projects carried out by a competent builder and is not recommended unless your builder and designer are very experienced in the type of project that you are undertaking and are fully aware of the requirements of the Building Regulations. Under this scheme no formal

Approval of plans is issued and work is approved on site as it progresses.

To use the Building Notice process you or your agent will need to submit a Building Notice application form together with a site location plan and the required fee. Work can commence 48 hours after the notice has been accepted.

When work commences one of our surveyors will meet with your builder to discuss your intentions, to agree how the work should be carried out, agree when the work will need to be inspected and to establish whether any further information will be required e.g. structural calculations or drawings.

When the project is satisfactorily completed a Building Regulations Completion Certificate will be issued showing that the project has been independently inspected and that it complied with the Building Regulations.

The forms for making a Building Regulations application can be obtained by telephoning or calling into our offices, or can be downloaded from our website www.merton.gov.uk

Self Certification

To help you to gain Building Regulations approval more easily the government have allowed certain trade bodies to self certify their members' work and to issue Building Regulations certificates. Currently the bodies which can issue these certificates are:-

1. **FENSA** – Contractors registered with FENSA can issue certificates for replacement windows.
2. **CERTASS** – Contractors registered with CERTASS can issue certificates for replacement windows.
3. **GAS SAFE** – Registered contractors can issue certificates for installations and alterations to gas, hot water and heating systems so long as the contractor is a registered installer and not just a service engineer.



Party Wall Surveyors

Fast service & Competitive fixed fees

We are Chartered Surveyors and Members of the Faculty of Party Wall Surveyors.

www.stanleystrong.co.uk
surveyor@stanleystrong.co.uk
020 8819 6580



BUILDING BETTER

Project Management
Party Wall Surveyor
Scaffold/Crane Oversail Licence
CDM Co-ordinator



07803 288 047

020 8286 0315

info@taluspartnership.co.uk

www.taluspartnership.co.uk

TALUS
PARTNERSHIP
BUILDING BETTER

A member of:



RICS



Domestic & Commercial Architectural Hardware Specialist in Master Key Systems & Kick Plates

Email : sales@israeltd.co.uk

Phone : 0208 5429 111

Mobile : 0743 6033 377

Address : 116 London Road,
Morden SM4 5AX



4. **OFTEC** – Registered OFTEC installers can issue certificates for installation of and alteration to oil burning boilers and appliances.
5. **HETAS** – Registered HETAS installers can issue certificates for installation of and alteration to solid fuel burning boilers and appliances.
6. **Part P** – Electrical Contractors registered under one of the Part P schemes can issue certificates for domestic electrical work.

Details of the current competent person self-certification schemes can be found on: www.gov.uk/building-regulations-competent-person-schemes

Tips for using Self Certified Contractors

1. Always ensure the contractor is registered for the work they are undertaking, eg. If you are having a new heating system installed ensure the contractor is a registered installer not a service engineer.
2. Always ensure that at the end of the job the contractor issues you with a Certificate confirming that the work complies with the Building Regulations, you may need this when you come to sell your property.
3. If you are in any doubt about anything either contact the relevant trade association or contact Merton Building Control for advice.

Other Permissions you may Require

Planning Permission: many domestic alterations will also require Planning Permission, further advice is available from the Planning Portal www.planningportal.gov.uk or to confirm whether Planning Permission will be required for your project please either contact one of our Planning Officers on 020 8545 3777 or download and complete the

householder enquiry form from our website www.merton.gov.uk

Party Wall Act: if your proposal affects a Party Wall or if you will need to excavate foundations close to your neighbour's house you may need to give them notice under the Party Wall Act. This is a Civil Act and Merton Borough Council do not have any enforcing power under the Act. A guidance document can be downloaded from: <http://webarchive.nationalarchives.gov.uk/20120919132719/www.communities.gov.uk/documents/planningandbuilding/pdf/133214.pdf>

The Inspection Process

Whatever type of project that you are undertaking we will arrange to carry out a series of inspections of the work in progress. Whilst we cannot be on site all of the time the inspections will be carried out at key stages so that we can be reasonably sure that the work carried out complies with the Building Regulations.

We will tailor the inspections carried out to suit your individual project and we will generally arrange these inspections with your builder. If during the project you have any concerns, if you want something specific inspecting, or if you would like to meet to discuss any issues please contact us and we will make the necessary arrangements.

Completion Certificates

When your project has been satisfactorily completed under the Building Regulations we will issue a Completion Certificate. This is a legal document that you will need if you want to sell your house, you may also need it for re-mortgaging or insurance purposes. Please ensure that we are called in to carry out our final inspection at the end of the project to ensure that your Completion Certificate is issued.

Contact us for advice on

**Party Wall Matters
Neighbourly Issues
Rights of Light**



020-8877-0777

Orpwood Associates

surveyors@orpwood.co.uk

www.orpwood.co.uk

Regulated by RICS



JONATHAN BAYLISS Chartered Surveyors are specialist, London based, party wall surveyors with over 15 years' experience in commercial and residential property. Although the Party Wall Act in its present form is relatively recent, similar Acts have been in force within the London area for hundreds of years. A building owner undertaking works subject to the party wall act must follow the procedure as laid down by the act. At Jonathan Bayliss we offer independent, practical and cost efficient services to individuals, architects, lawyers and property developers alike.

WHAT IS A WALL?

The Party Wall Act works to protect the owner undertaking the works, through the party wall surveyors, by ensuring that the work is lawful, whilst also protecting their neighbour's rights in the event of damage occurring. However, it is your responsibility, not your Local Authorities, to determine whether work falls within the scope of 'The Party Wall Act' and whether you need a party wall agreement – a 'Party Wall Award'

Such work includes...

- *Work on an existing structure or wall that is shared with another property*
- *Building a wall, as part of a structure or free standing, up to or astride the boundary with another property*
- *Excavating near a neighbouring building*

The basis of the Party Wall Act defines and affirms the rights of a person (the 'building owner') wishing to cut into a party wall or to excavate for new foundations within a specified distance of an adjoining structure (the 'adjoining owners'). Both parties may appoint a party wall surveyor if the building work is notifiable under the Party Wall Act.

Jonathan Bayliss takes the stress out of compliance by being 'hands on', client focused and approachable – ensuring that statutory obligations are met, disputes resolved, work completed on time and in budget.

Call us today to find out how we can help you
M: 07766 578195 | jonathan@jdbcs.co.uk
[www.jdbcharteredsurveyors.co.uk](http://www.jdbcharteredurveyors.co.uk)



Jonathan Bayliss BSc (Hons) MRICS MFPWS
Jonathan Bayliss Chartered Surveyors





With over twenty years experience we can help bring your plans to life. From design and planning to the build and final finish our team will work with you every step of the way.

Visit our website or contact us for a free initial consultation.

E: info@ashcottconstruction.com

W: www.ashcottconstruction.com

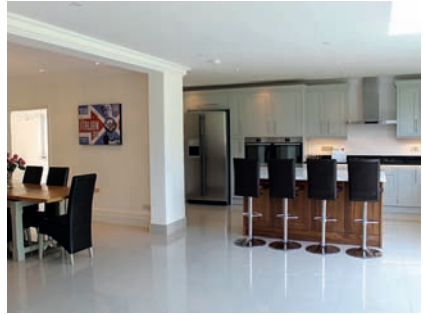

- * Extensions
- * Loft Conversions
- * New Builds
- * Refurbishments
- * Garden Rooms



Domestic Extensions

Introduction: if you need more space and you do not want to move house you may wish to consider extending your home. Your home is probably your most valuable asset so it is important that your extension project is carefully planned. This guide is not a substitute for professional advice but has been written to provide you with useful information about how the Building Regulations will affect your extension.

Suitability: most houses are suitable for extending, providing that you have the space. When you are thinking about whether your house is suitable for extending you might like to consider:



Ground Floor Plan.

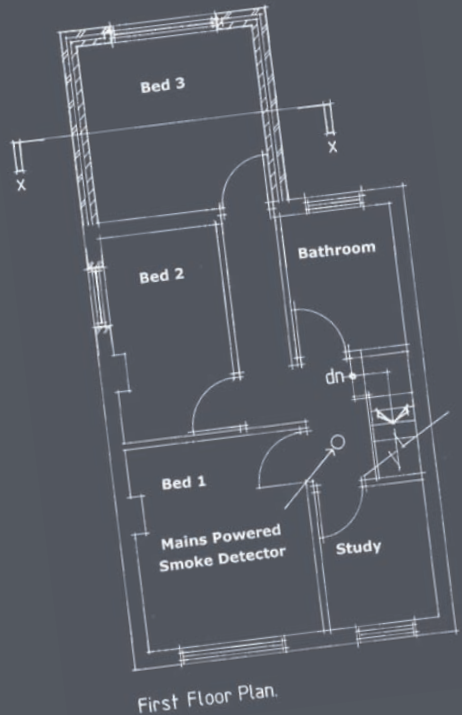

First Floor Plan.



We are a south of the river based building company in London who take a modern and fresh view to property improvements.

Our take on ensuring 100% customer satisfaction is as fresh as a northern breeze, we embrace new technology and innovation; not just in the latest eco-friendly materials and methods but also in how we interact with and satisfy our clients. For instance this might mean that we use the latest in insulation materials when doing house extensions in south London; or a state of the art low energy, infra-red covert CCTV system installed when doing home security in London.



We work strictly to budget and completions are always on time whether the job is a residential extension or a commercial refurbishment in London, our skilled tradesmen and women will endeavour to turn your ideas and dreams into tangible reality. While our management team will work with you to ensure that, together, we achieve the most cost effective and aesthetic outcome. Please visit www.sixteensouthwest.co.uk for more information quoting BC1.



**Dalton House, 60 Windsor Avenue,
London, SW19 2RR**

Tel: 0203 368 3316

www.sixteensouthwest.co.uk

e-mail - info@sixteensouthwest.co.uk



Certain ground conditions will affect the ground floor detail

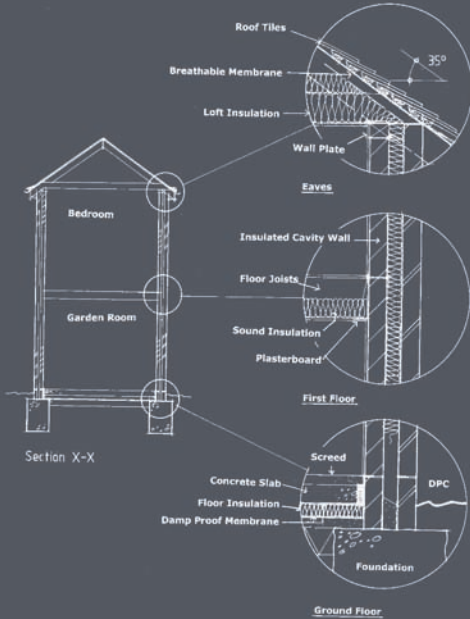

1. How will you access your extension?
2. What effect will your extension have on the circulation in and around your home?
3. What effect will your extension have on your existing house and garden? Will it block out light from existing rooms or make some rooms unusable? Will you still be able to get into your garden?
4. Is your existing house built from an unusual construction for example prefabricated panels, concrete frame etc?

If you can resolve all of these issues then your house may well be suitable for extending.

How to Proceed: extensions are complex projects and unless you are experienced in construction you will need to get some professional advice. The introduction contained advice about obtaining this and with this in place we can now consider some of the technical issues that affect domestic extensions.

Technical Issues

Foundations: the foundations are one of the most important parts of your extension and often one of the most expensive. For domestic extensions trenchfill foundations are the most common, these should be taken down into firm natural ground and should generally be a minimum of 1m deep. In areas with clay subsoil trees up to 20m away can have a significant effect on foundations which generally means that they need to be deeper, sometimes as deep as 2.5m. If you are concerned about any trees please get in touch with us and we will give you some advice regarding foundation depths.

Ground Floor: the ground floor of your extension performs a number of tasks: it must support the floor loading, keep out damp and provide thermal insulation. Generally a ground floor is a multilayer structure, the top soil under the extension



CG DESIGN & BUILD



WE ARE SKILLED IN THE FOLLOWING AREAS...

EXTENSIONS & CONVERSIONS, KITCHENS & BATHROOMS
PLUMBING & HEATING, ELECTRICAL INSTALATION



M: 0785 0075 634 T: 020 8644 4058

WE ARE A ONE STOP SERVICE FROM DESIGN THROUGH TO PLANNING & BUILDING

W: www.cg-design-and-build.co.uk

We are more than happy to arrange site visits from our wide range of previous jobs.

**FULLY
INSURED**

CHRIS GAUNTLETT
75 Wigmore Road
Carshalton
Surrey. SM5 1RG

SW
party wall
surveyors

020 7458 4688

info@swpartywallsurveyors.co.uk
www.swpartywallsurveyors.co.uk

Party Wall Surveyor
Chartered Architect
Planning Applications
Building Regulations



HANCOCK & HALL

builders and renovation specialists



We are a small Putney based business working predominantly in South West London providing a careful and thorough building service to private clients. Our work covers all aspects of building and refurbishment including side extensions, loft conversions and full renovations, from demolition to decoration.

mobile: 07903 860710
office: 02031 743231
www.hancockandhall.co.uk





YOUR HOME IS PROBABLY YOUR MOST VALUABLE ASSET SO IT IS IMPORTANT THAT YOUR EXTENSION PROJECT IS CAREFULLY PLANNED.

floor area is removed and a layer of compacted stone is placed over the site. This is blinded with sand and a layer of 1200g polythene is then placed over the sand and lapped in with the damp proof course in the wall. A layer of insulation is then provided and a concrete slab at least 100mm thick is poured over the insulation (some insulation may require an additional membrane). The concrete can either be float finished or a screed applied at a later date. On some sites where the ground floor is significantly higher than external ground level or where the site has been affected by trees, a suspended floor may be needed, these can be formed from either concrete or timber and if you need any guidance regarding suspended floors, please get in touch with us for advice.

Walls: the walls of your extension must carry the loads from the floors and roof, keep the weather out of the extension and provide thermal insulation. Cavity walls are commonly used for domestic extensions. These are made up from bricks and blocks and the cavity is filled with insulation as the work proceeds. When building walls remember to

ensure that you have adequate buttressing at the corner of your extension, lintels over all openings, wall ties to join the leaves of your cavity wall together and a suitable damp proof course. If you are building up against your neighbour's house you will also need to ensure that your wall provides adequate sound resistance.

First Floor: two storey extensions will require a first floor, these are generally made up from timber floor joists which span between load bearing walls, they support floor boarding above and plasterboard is then fixed to the underside of the joists to provide a ceiling finish and fire resistance. The size of the floor joists will depend on the span so please contact us for advice on the joist size required. The floor will also need to include sound insulation and in domestic extensions, 100mm of sound deadening mineral wool placed between the joists is generally sufficient.

The Roof Structure: the roof of your extension will need to be designed to keep out the rain and snow and may need to cope with some light loft storage loading.



Domestic Electrical Services
Rewires, Consumer Units,
Fault Finding, Lighting
Sockets, Security Lights, Data/Phone

All work guaranteed.
References available.



07710 763 841

contact@flying-spark.com www.flying-spark.com

We take great pride in our work - our electricians are honest, reliable, and will undertake any job big or small in a quick, friendly, professional manner.

R L Bubb Electrical Services Ltd

Established 1981

We design, install, maintain and test electrical installations (Power and Lighting), boiler and under floor heating controls, surround sound systems, aerial and satellite dishes and data for a broad range of clients. R L Bubb Electrical Services provide a comprehensive service from conception through to completion using high quality products and a first class electrician who is a NICEIC registered Electrical Contractor.



T: 020 8542 7716

M: 07973 539 023

E: bubbrobert@yahoo.co.uk

FC MAINTENANCE

Contact us:
Email: wayne@fcmaintenance.co.uk
Mobile: 07540485953
Office: 02087738078
Web: Fcmaintenance.co.uk



FC Maintenance is here to help you create the home you want.

Our team of skilled contractors cover all kinds of building work and maintenance. So if it's an extension or a plumber or anything else you need, you can be sure FC maintenance has you covered.

Why choose FC Maintenance

- Over 18 years' experience
- Many happy previous customers(references available)
- Wide variety of maintenance services
- Reasonable prices

Serving Greater London

- Morden
- Croydon
- London
- Bromley

Get in touch with us today, on 07540 485 953

Generally two types of roof are used for domestic extensions:-

Flat Roofs: this is the simplest type of roof structure and for some extensions, generally single storey, a flat roof can provide a practical and economic solution.

Timber joists are used to span between the loadbearing walls and beams and these are covered with a plywood decking laid on furring strips to provide a fall. Thermal insulation is then placed over the roof and it is generally finished with a waterproof covering of three layers of bonded roofing felt. Critical things to consider in this type of roof are the size and support of the roof joists and the way that the roof will be insulated and, if necessary, ventilated.

Pitched Roofs: if a flat roof is not suitable for your needs you are likely to require a pitched roof. These are generally more substantial structures that are finished with roof tiles or slates. The supporting structure of the roof can be formed in two ways:

1. Trussed Rafter Roofs: these are quick to construct, measurements are taken from site and roof trusses are made up in a factory, they are then delivered to site ready for installation. Each roof is

individually designed by the roof truss manufacturer using specialist computer software and the carpenter's time on site can be significantly reduced.

2. Traditional Roofs:

A carpenter cuts a traditional roof on site. The roof structure will generally be designed by an architect or structural engineer and the timber is then delivered to site where the carpenter will set out the roof and cut each of the individual timbers to size before installing them. This type of roof offers the greatest flexibility in roof shape and is often the only way of roofing complicated extensions especially where the new roof must join onto an existing structure.

The size of the timbers and supporting beams required in a roof will depend on the loadings and spans involved in each case, complex roofs will require a structural engineer's design but our Building Control Surveyors will be happy to assist your builder in designing simple roof structures.

Once the support is in place the roof must be covered to provide weather protection, pitched roofs are generally finished with tiles or slates with a layer of roofing membrane or



SUTTON SCAFFOLD

If you're improving
your home and
need scaffolding,
we can help!

- Over 35 years experience!
- Family run business
- Reliable, professional service
- Approved by Surrey Council
- Quality scaffolding

Give us a call and
we'll help you design
the ideal scaffolding
solution for your project!



Checkatrade.com
Where reputation matters

Scan the code to call us

020 8644 0173

or e-mail us at info@suttonscaffold.co.uk

8 Sandiford Road, Kimpton Industrial Estate, Sutton, Surrey, SM3 9RD



www.suttonscaffold.co.uk

felt under them. The tiles are supported by the rafters via a series of timber battens. To provide adequate weather resistance the tiles overlap each other and they must have an adequate pitch. For extensions it is common to use tiles or slates that match the main house although this is not always possible if the extension roof has a very low pitch. Our Building Control Surveyors will be happy to assist you with any enquiries that you have about roof finishes.

Stairs: if your extension has more than one storey you may need to install a staircase and careful design of this can be critical to the success of the extension. If a stair is installed it should be designed in accordance with the following guidance.

Width: there is no minimum width for stairs in the Building Regulations however they will need to be useable. Generally stairs are 850–1000mm wide.

Pitch: the maximum pitch for the stair should not exceed 42 degrees.

Rise and Going: the maximum rise of each tread of a domestic stair should not exceed 220mm and the going should be at least 220mm.

Headroom: the clear headroom over the stair should be at least 2m.

Handrails and Balustrades: the stair should be provided with a handrail at least 900mm high and any exposed edges of stairs or landings should be provided with balustrading at least 900mm high.

Fire Precautions: it is important that you consider fire precautions when you are designing your extension. The most dangerous fires generally occur at night when everyone is asleep and to give you awareness of a fire the Building Regulations suggest that mains operated smoke detectors should be installed on each floor of the house when it is extended.

To prevent people being trapped by a fire all rooms that do not open directly onto a hall and all first floor rooms should have a window or door that is large enough for people to escape through. If you are using a window as your secondary fire escape it should have a clear opening of at least 0.33m² at least 450mm wide with a sill height of between 800 and 1100mm above floor level.

Fire is a very dangerous thing and careful design and planning are required to ensure that the risks it poses are minimised.

Ventilation: fresh air is essential to healthy living and the Building Regulations require your extension to have adequate ventilation, generally an opening window with a



DAS

DEVELOPMENTS

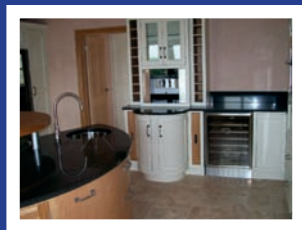
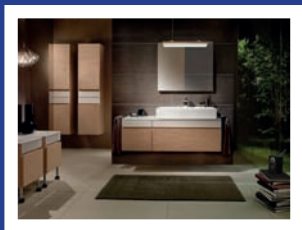

Kitchen and bathroom specialists in
South West London

Established in 2005, DAS Developments is a small, independent building company based in Wimbledon, London. For more than 10 years, we have been providing building and project management services for domestic clients in South West London and the surrounding areas.

We offer a complete building service from small jobs to complete renovations. All work is carried out to the highest standard and conforms to building regulations. We are also fully insured for your peace of mind.

Email: info@das-developments.co.uk

Phone: 020 3747 5790

www.das-developments.co.uk

'trickle vent' is all that is required, the window should have an openable area equivalent to at least 1/20th of the floor area of the room that it is ventilating. The trickle vent is a small slot type vent that you can leave open to allow some background ventilation without the need to open the window, generally these are found in the top of the window frame. If your extension contains a kitchen, utility room or bathroom you will need to provide an extract fan in these areas and your Building Control Surveyor will be pleased to provide you with more detailed advice when they call on site.

Drainage: it is usually possible to connect drainage from extensions into the existing drainage systems. Drainage can be divided into two types, foul water and rainwater and generally speaking the drainage systems should be kept separate. Foul drainage is generally discharged through a series of pipes and manholes to a public sewer although some properties will have septic tanks or private sewage treatment plants. When planning your extension look for manholes and try and find out where your drains are running so that you can work out how any new drains will connect to them. It is important that all new underground drain pipes have a diameter of at least 100mm so that they do not block or freeze, are watertight and have manholes or access points so that any blockages can be cleared. Where possible rainwater drainage should not be discharged to foul sewers as this can cause problems with flooding, the preferred solutions are to discharge rainwater to soakaways located in your garden at least 5m from any building or to storm water sewers if they are available.

Heating: most extensions will need to be heated and you will need to check with your heating engineer that your existing system has sufficient capacity to heat your extended house. You may also need to move your boiler, if for example, your extension will

cover the flue outlet. Any alterations to your heating system should be carried out by a suitably qualified plumber or heating engineer registered with Gas Safe for gas fired boilers or OFTEC for oil fired boilers. Any new boilers will need to be highly efficient condensing boilers and the new radiators that you install in your extension should be fitted with thermostatic radiator valves so that you can ensure that they use heat efficiently.

Thermal Insulation: CO₂ emissions are a major concern in today's environment and you will need to provide a high level of insulation within your extension. Your extension should provide an insulated envelope so that the amount of heat escaping is minimised. The roof, walls and floors of your extension should all include thermal insulation; walls generally have insulation placed within the cavity, roofs generally have insulation in the loft area and sheets of insulation can be placed beneath the concrete of your ground floor.

Another major area where heat is lost from buildings is the windows and these require special attention: 24mm double glazing units incorporating low emissivity glass are generally required and, unless energy improvements are carried out in the existing house, the window area of your extension is limited by the Building Regulations to 25% of the floor area plus the area of any existing openings covered by the extension.

High levels of insulation can result in problems with condensation and care must be taken to ensure adequate ventilation is available to rooms and particularly in roof voids.

As well as insulating your extension you will need to consider the efficiency of any services you put into it. Low energy light fittings should be used where possible and any new heating systems should work to high levels of efficiency and have suitable thermostats and controls.

JEL & SONS CONTRACTORS LTD
www.jelcontractors.co.uk

We are a family run business who provide a highly competitive and high quality service to all their customers.

Specialising in Loft Conversions, Extensions, Electrical, Plumbing, Heating, Kitchens, Bathrooms, General Building and Roofing, JEL & Sons' experience will ensure your home is updated to your exact requirements.

Working to the latest Government regulations:

- Gas work is work is certified by Gas Safe registered engineers
- Electrical Work is certified by by NAPIT (National Association for Professional Inspectors and Testers) Part P qualified electrical engineers

All work is undertaken with no job too small.

JEL & SONS CONTRACTORS LTD
82 Park Way, Croydon. CR0 0LA

Office: 020 8240 9659 (Monday to Friday only)

Mobile: 07850 768013

(calls answered 7 days a week)

Email: jeffrey_humroy@hotmail.com

Website: www.jelcontractors.co.uk



0800 825 0425

Evolution prides itself in delivering a professional yet friendly, one stop Design & Build service. From understanding the brief and securing planning consent to delivering a quality product to be valued by families for years to come.

www.evolutioncreations.co.uk



Need More Space In Your Home?



kingfisher
construction

Don't move out, move up!

When you need more room available in your home there are a number of options to consider. However, in many situations, a loft conversion is the ideal way to create more space in your home for you and your family. In most homes your loft is the largest unused space available in your home and converting this space can give you a huge amount of extra living area without increasing the footprint of your property.

Move, Extension or Conversion?

A complete conversion is nearly always less expensive than an extension and definitely creates less upheaval than a full house move. You don't lose any garden or driveway space and avoid all the extra costs of moving house. Loft conversions usually create quiet, light areas that make fantastic home-offices, bedrooms or playrooms.

Telephone: 020 8893 4825

Mobile: 07976 735232

Email: info@kingfisherconstruction.co.uk
www.kingfisherconstruction.co.uk

Lemco
Contractors

**410 Hillcross Avenue,
Morden, Surrey, SM4 4EX**

**Refurbishments
/ Renovations
Paving and Driveways
Builders
Extensions / Conversions
Brickwork**

Free quotes
Tel: 07453 982278

Sound Insulation: to reduce unwanted noise the walls and floor around bedrooms will need to be insulated to reduce sound transmission, this is generally achieved by placing 100mm of sound deadening quilt in the floor void and in the partitions around the bedrooms.

Electrical Installations: as part of the Building Regulations process you will need to supply British Standard Test Certificates for most new electrical installations, when selecting your electrical contractor please ensure that they are competent to provide you with these test certificates as otherwise you are likely to incur additional costs for testing the circuits.

Glazing: to reduce the risk of people injuring themselves, glazing in and around doors and all glazing within 800mm of floor

level should be either toughened or laminated glass.

Conclusion: whereas a well designed and constructed extension is a definite asset to your home that can provide useful extra space and add value to your property, a poorly thought-out extension can reduce your property's value and in some cases compromise your safety and the structural integrity of your home. It is important to ensure that you plan your extension carefully and get the work carried out by an experienced contractor.

The Building Regulations exist to ensure that buildings are constructed to a reasonable standard; Building Control will be pleased to provide you with any further assistance that you require during the design and construction of your extension.

IT IS IMPORTANT TO ENSURE THAT
YOU PLAN YOUR EXTENSION CAREFULLY
AND GET THE WORK CARRIED OUT BY AN
EXPERIENCED CONTRACTOR.



Wimbledon Windows

We are a family business continuously trading in the Wimbledon area since 1994

Our team has developed an enviable reputation for service to local people. Specialists in our field offering a wide range of products and services, manufactured in the UK to the highest standards.

We have sourced for our customers what we believe to be the best manufacturers in the industry, providing you with the highest quality for service and product. We have some of the most beautiful and technically advanced products in the industry.

With a combined experience of a hundred years our team pride themselves on giving value for money. Wimbledon Windows will always give you the best possible price, for the best possible products.

Can I thank you on behalf of all the residents and warden at Thornton Lodge who were all very impressed by your hard working and excellent staff. No resident had a bad word to say or complaint to make and felt your young men were wonderful.

Wilberforce Housing Association Ltd. Wimbledon

This firm completed the work in a first class and most considerate manner at a reasonable cost...we were both pleased and relieved to find that the high standard of workmanship and real pride taken in a job well done still exists.

Greg Lake, Richmond Surrey



Tel: 020 8543 1444
Email: sales@wimbledonwindows.com
www.wimbledonwindows.com



domestic

We manage all aspects of domestic building work and our experience can be very useful at the planning stage where advice on what is and is not possible is often very valuable. We can often see potential in a site that has escaped the owner or developer. This particularly true in conversions, extensions and refurbishments.

- Extensions
- Renovations and Conversions
- Loft conversions
- New Build

commercial

As a successful company ourselves, we understand the imperatives that drive a good business. Amongst the most important of these in the construction industry, are the need to observe deadlines and work to budgets, without in any way compromising standards.

“ We have worked across the spectrum of commercial building, from retail premises to council-owned property, from warehousing to forecourts. ”

**Highlands House, 165 The Broadway,
Wimbledon SW19 1NE.**

Tel: 0208 544 8053 Fax: 0208 544 8081

www.concept-c.co.uk

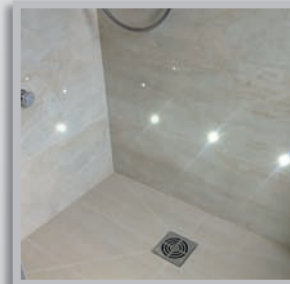
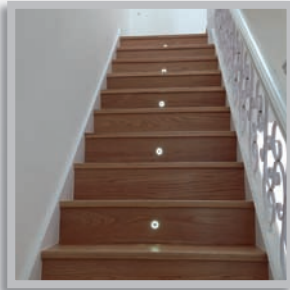

Loft Conversions

Introduction: most houses have a large space under their roofs normally known as the loft or attic, this space is often under utilised and in some instances can offer an ideal opportunity for expanding your home. This guide has been written to provide you with useful information about how the Building Regulations will affect your loft conversion project.

Suitability: not all lofts are suitable for conversion and as a first step it is wise to go into your loft and carry out a brief survey before you get too far into the planning of your project. When carrying out your survey check:

- That there is enough height within your loft to stand comfortably, bearing in mind that your new floor is likely to be around 200mm higher than your existing ceiling joists.
- That the loft space is large enough to provide a useable room.
- That there aren't any chimneys or services passing through the loft space that will need moving.

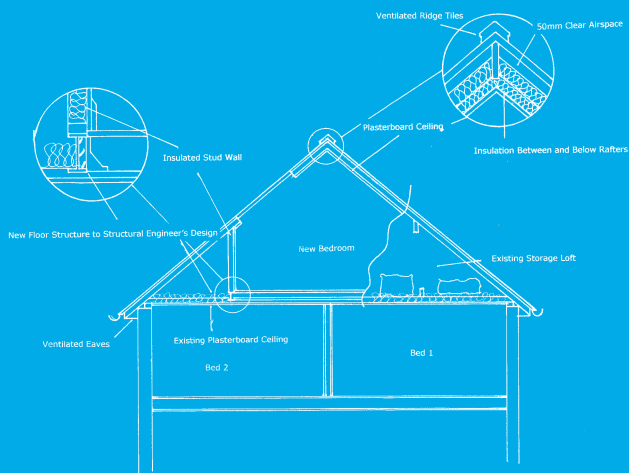

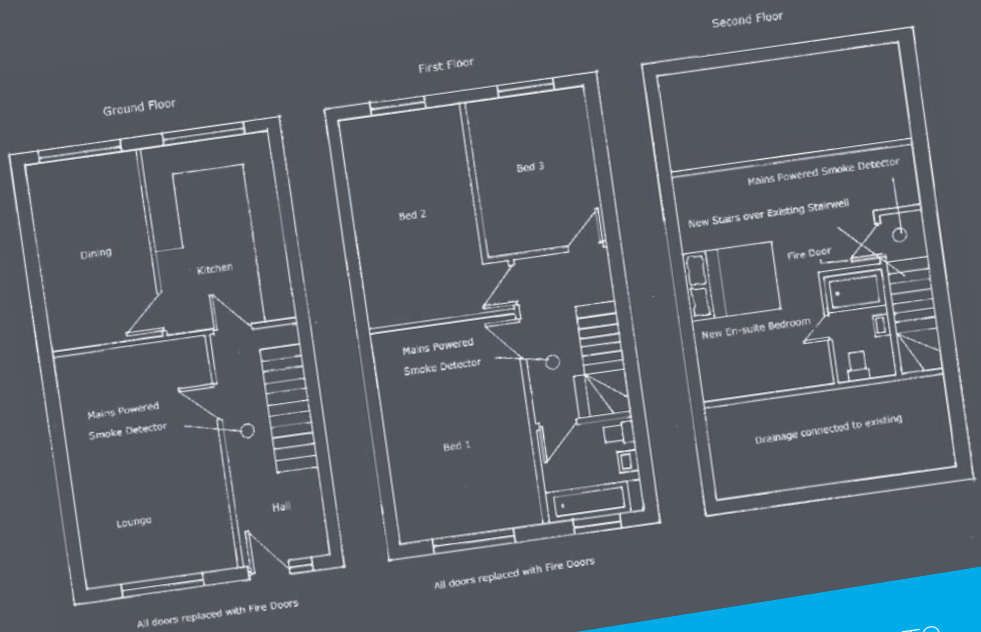

...LOFT CONVERSIONS ARE COMPLEX PROJECTS AND UNLESS YOU ARE EXPERIENCED IN CONSTRUCTION YOU WILL NEED TO GET SOME PROFESSIONAL ADVICE.

- That your roof has felt under the tiles or is fully weathertight.

If the answer to all of these questions is 'Yes' then your loft may well be suitable for conversion.

How to Proceed: loft conversions are complex projects and unless you are experienced in construction you will need to get some professional advice. The introduction contained advice about obtaining this and with this in place we can now consider some of the technical issues that affect loft conversions.

Technical Issues

The Roof Structure: the roof of your home is currently designed to keep out the rain and snow and to cope with some light loft storage loading. After a loft conversion your roof will have to cope with significantly

different loadings, a new floor structure will be required and it is likely that a number of the structural elements will need to be altered to allow for circulation within the room, roof windows etc. Roofs can generally be divided into two types.

Trussed Rafter Roofs: these have been common since the 1970s, and roofs of this type are difficult to convert. Roof trusses are complex pieces of engineering and they should not be altered without the advice of a structural engineer. When converting this type of roof it is common for a series of beams to be installed to provide support to the new floor and to strengthen the rafters, this allows the bracing sections of the trusses to be cut out to create a clear floor area.

Traditional Roofs: these are generally made up from a series of rafters and purlins

spanning between load bearing walls. These roofs are less complicated to convert than trussed rafter roofs, however, beams are often required to provide support to the new floor structure and the existing purlins and a structural engineer's design will be required for all but the simplest conversions.

When considering a loft conversion don't be tempted to simply board over your existing ceiling joists and rafters, this can adversely affect the value of your property and in some circumstances can cause overloading and endanger the structural stability of your home.

Accessing your Loft Conversion: if you want to convert your loft for habitable use you will need to install a staircase and careful design of this can be critical to the success of your conversion. If there is enough headroom it is often best to continue the stair in the existing stairwell as this saves space and gives a feeling of continuity within the home, alternatively part of a room will have to be partitioned off to accommodate the new staircase. Wherever the stair is installed it should be designed in accordance with the following guidance.

Pitch: the maximum pitch for the stair should not exceed 42 degrees.

Rise and Going: the maximum rise of each tread of a domestic stair should

not exceed 220mm and the going should be at least 220mm.

Headroom: the clear headroom over the stair should be at least 2m, for some loft conversions the Building Regulations allow a reduced headroom of 1.9m over the centre of the stair and 1.8m on the outside edge.

Handrails and Balustrades: the stair should be provided with a handrail at least 900mm high and any exposed edges of stairs or landings should be provided with balustrading at least 900mm high.

For loft conversions where space is very limited and only one room is created, a specialist alternating tread staircase can be used, these are steeper than standard stairs and can provide valuable space in some circumstances.

Fire Precautions: house fires can kill and fire precautions are a major concern for the Building Regulations. The most dangerous fires generally occur at night when everyone is asleep and to give you awareness of a fire it is important that you install smoke detection. When converting your loft you will need to ensure that you have mains powered, interlinked smoke detectors in the hall/landing areas on every floor of your house.

Two Storey Houses: the Building Regulations requirements for fire precautions in two storey housing are quite simple as it is generally felt that if you couldn't get out down the stairs you could jump or be rescued from a first floor window. If you are converting the loft of a bungalow you will need to ensure that you have mains powered interlinked smoke detection at ground and first floor level and that all habitable rooms at first floor level have an 'escape window'.

Escape Windows: as their name suggests, are windows that are large enough to allow people to escape or be rescued through them. They need to have a clear opening area of at least 0.33m² and a clear width of at least 450mm. The bottom of the opening





...A WELL CONVERTED LOFT IS A DEFINITE ASSET TO YOUR HOME, IT CAN PROVIDE USEFUL EXTRA SPACE AND ADD VALUE TO YOUR PROPERTY.

light should be no more than 1100mm above floor level and they should allow people to escape to a place free from danger. Escape windows need to be fitted with escape hinges that allow the window to fully open. Some of the standard hinges fitted to Upvc windows do not achieve this so it is wise to check this with your glazing supplier when you order your windows.

Three Storey Houses: when you convert the loft of a house and create a third floor the Building Regulations require you to look at the fire precautions within the house a lot more seriously. Mains operated smoke detection needs to be fitted to give you awareness of a fire and as, due to the height of your new floor, you can no longer rely on escaping through the windows the only safe way out of the house is down the stairs. It is therefore vital that the stair is protected from fire. To protect the stair all of the doors that open onto the stair need to be half hour fire doors and the stair should end up in a hall with a door direct to the outside.

Generally, unless a sprinkler system or alternative escape stair is provided, stairs cannot discharge into other rooms in three storey properties.

Four Storey Houses: if your house already has three storeys, loft conversions become more complicated. You are likely to need to install a sprinkler system or a second escape stair and the project will need specialist design. Please contact us and we will be happy to provide you with more detailed advice if you are considering one of these projects.

Fire is very dangerous and careful design and planning is required to ensure that the risks it poses are minimised.

Bathrooms: it is often a nice idea to include a bath or shower room in your loft conversion, the best place for this is generally directly above your existing bathroom as this should ensure that you can connect into the existing drainage and water supplies without the need for excessive pipework. Any bath or shower rooms will

also need to be fitted with an extract fan to improve ventilation. It is a good idea to decide on the location of any bathrooms at an early stage in your space planning process.

Thermal Insulation: CO₂ emissions are a major concern in today's environment and you will need to provide a high level of insulation to your roof as part of your loft conversion. The most common way of achieving this is to place a high performance insulation board in between and below the rafters. Unless your roof has a breathable felt you will need to leave a void above the insulation and ensure that you have effective roof ventilation to prevent the build up of condensation.

Sound Insulation: to reduce unwanted noise the walls and floor around bedrooms will need to be insulated to reduce sound transmission, this is generally achieved by placing 100mm of sound deadening quilt in the floor void and in the partitions around the bedrooms. If you are converting the loft of a semi-detached or terraced property you will need to ensure that the sound resistance of the Party Wall is upgraded so that sound transmission to your neighbours is reduced.

Heating: to maximise the usability of the room you will probably want to install heating, in most instances the most effective way of doing this is to extend the existing central heating system. You will need to check with your plumber or heating engineer to ensure that your existing boiler has sufficient capacity to serve any additional radiators and any new radiators should be fitted with thermostatic valves to control the room temperature. If it is not possible to extend the existing system or if you prefer an alternative method of heating, e.g. electric panel heaters, careful consideration should be given as to how these can be switched and controlled to ensure that they function efficiently.

Electrics: you are likely to require some electrical alterations as part of

your conversion. Depending on the age and condition of your existing electrical system it is sometimes possible to extend existing circuits but sometimes new circuits and even a new distribution board will be required. It is a good idea to get advice from a competent electrician at an early stage. When appointing an electrician please ensure that they are able to issue you with BS7671 test certificates when they have completed their installation as these will be required before your Building Regulations Completion Certificate can be issued and you will incur additional costs if the test certificates have not been provided.

Windows and Ventilation: any new habitable rooms will need to be ventilated. Generally this is achieved by providing an opening window or roof light equivalent to 1/20th of the floor area of the room with a trickle vent at high level. All new windows must be fitted with highly efficient double glazed units.

In bath or shower rooms an extract fan should be fitted and in rooms without opening windows extract fans should be fitted that are triggered by the light switch with overrun timers that allow the fan to remain on after the light is turned out.

Conclusion: a well converted loft is a definite asset to your home, it can provide useful extra space and add value to your property. However a poorly converted loft can reduce your property's value and in some cases compromise your safety and the structural integrity of your home. It is important to ensure that you plan your conversion carefully and get the work carried out by an experienced contractor.

The Building Regulations exist to ensure that buildings are constructed to a reasonable standard; Merton Building Control will be pleased to provide you with any further assistance that you require during the design and construction of your project.

Garage Conversions

Introduction: if you need more space and you do not want to move house you may wish to consider converting your garage. Your home is probably your most valuable asset so it is important that your conversion project is carefully planned. This guide is not a substitute for professional advice but has been written to provide you with useful information about how the Building Regulations will affect your conversion.

Suitability: if you have a brick or block garage attached to your house it is probably suitable for converting. When you are thinking about whether your garage is suitable for conversion you might like to consider:

- Whether there are any known problems with your garage, are there any cracks in it? Is it damp? Does the roof leak? Has the floor been contaminated with fuel or oil?
- How will you get into the new room? Have you got or can you put a doorway through to the garage from the house?
- Will you have enough parking and storage area if you convert your garage?
- Is there enough room in your garage to provide the accommodation that you require or would you be better extending the property?
- Is your existing garage built from an unusual construction? For example, prefabricated panels, concrete frame etc.

If you can resolve all of these issues then your garage may well be suitable for conversion.

How to Proceed: garage conversions can be complex projects and unless you are experienced in construction you will need to get some professional advice. The introduction contained advice about obtaining this and with this in place we can now consider some of the technical issues that affect garage conversions.

Technical Issues

Infilling the Garage Door Opening: this tends to be the most visible part of your conversion from the outside and whatever you choose to infill the opening it will need some support. Some garages have a foundation that runs across the garage





opening which you can use to support your infill. Unfortunately the only real way to tell if the front of your garage has an existing foundation is to dig a hole and find out.

If there is no foundation under your garage door opening there are two main options. You can either:

1. Dig a foundation 1m deep or to the same depth as the foundations of the existing garage, call us to inspect the foundation and then fill it with concrete.

Or

2. If the opening is only the width of a single garage door install two 150mm deep concrete lintels across the opening supported by the existing foundations.

Your Building Control Surveyor will be happy to provide you with more advice about which is the best option for you when we get to site.

With the foundations in place the garage door opening can now be filled in. There are several options for how this can be done. The opening can be filled in with brickwork to match the house and a window. People generally narrow the garage door opening

slightly as a full width window can appear out of proportion. To keep the damp out and to provide insulation it is best to use a cavity wall and your new window should be double-glazed. Other options include installing a lightweight timber framed panel with a weatherproof external surface and insulation, this can be quicker and cheaper and has the advantage that it is easier to remove if you, or any future owners of the house, ever wanted to reinstate your garage. Whichever option you choose it is important that the infill panel provides adequate weather resistance and insulation and that all of the new work is tied into the existing construction. Your Building Control Surveyor will be happy to provide you with advice about this.

Raising the Floor Level: garage floors are generally lower than the floor in the main house and they often slope towards the garage door. For these reasons garage floors are generally raised as part of a conversion. There are two main ways of raising a garage floor. Whichever way you choose it is important to consider insulation and damp proofing.

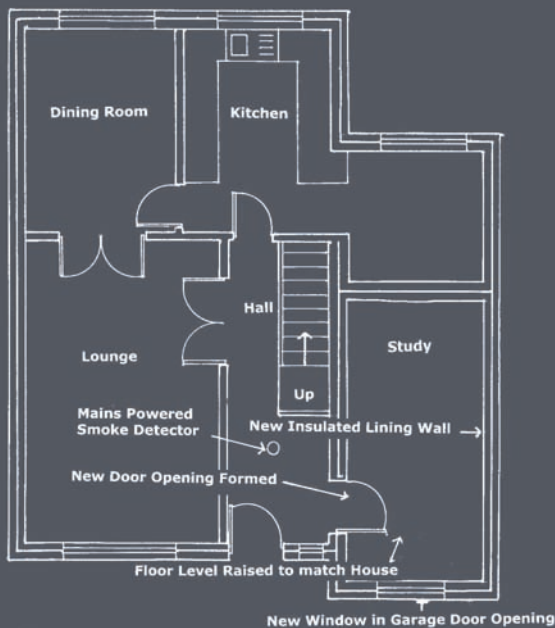

they are often uninsulated. When converting your garage the walls will need to be upgraded.

There are three main areas of concern when upgrading walls in a garage conversion: weather and damp resistance, insulation and sound resistance. The upgrading scheme that you choose will be influenced by the original construction of your garage walls, these can be broadly divided into two categories.

Cavity Walls: if your garage is built from cavity walling, weather resistance and damp proofing are unlikely to be a problem.

These walls generally have

damp proof courses and providing that your wall is in good condition and is not showing signs of water ingress or rising damp, the wall will simply require insulating and a plaster finish ready for your decoration. There are two options for insulating the wall: either the cavity can be injected with cavity wall insulation or an insulated lining board can be fixed to the inner face of the wall prior to plaster boarding or plastering. Various boards are available and your Building Control Surveyor will be happy to provide advice as to which boards are suitable for your project.

Solid Brick Walls: in garages these are generally only a single brick approximately 100mm thick and they often have intermediate piers that buttress the walls and give them additional strength.

A single brick wall will not provide adequate weather resistance to a habitable room and a supplementary wall will need to be provided behind the original wall. This can be done either by building an additional skin of masonry to form a cavity wall, the cavity

Option 1: Concrete: using this method a polythene membrane is placed over the garage floor, floor insulation is laid down, a second polythene membrane is installed and the floor level is brought up to the same level as the house using concrete or sand and cement screed.

Option 2: Timber: this method involves placing treated timber floor joists onto a damp proof membrane placed over the existing concrete floor, placing floor insulation between the joists and covering the floor joists with floor boards or tongued and grooved chipboard.

The floor can then be finished with carpet, laminate or any other decorative surface.

Lining the External Walls: the walls used to construct garages are not normally up to habitable standards, they are sometimes formed from a single thickness of brickwork and even when built from cavity masonry

can be insulated as the wall is built, and the wall can then be dry lined or plastered. Alternatively an independent timber framed wall can be constructed with a cavity between the new framing and the existing wall. The frame should be constructed from treated timber and insulation should be provided between the timber studs. Once the frame is in place an insulated plasterboard finish can be applied ready for decoration.

Occasionally garages are built with 225mm thick solid brick walls. If they are in good condition and have a damp proof course they will normally provide adequate weather resistance but they will need to be lined with an insulating board to improve their insulation.

Party Walls: if any of the walls of your garage are shared with a neighbour it is considered to be a Party Wall. These walls will need to be upgraded to reduce sound transfer between your new room and your

neighbour's property. Your Building Control Surveyor will be happy to provide you with advice as to how you can upgrade any Party Walls.

The Ceiling: unless your existing garage has an adequate ceiling you will need to provide one as part of your conversion. Plasterboard is the most common material used for ceilings as it offers good fire resistance and flame spread properties. Other materials can be used but they will generally need to be treated to improve their fire performance. If the garage is open to a roof you will need to provide insulation above the ceiling and the roof void will generally need to be ventilated above the insulation to reduce the risk of problems with condensation. In a pitched roof fibreglass insulation will normally suffice but with flat roofs, where space is confined, high performance insulation boards are often required.

Certain ground conditions will affect the ground floor detail

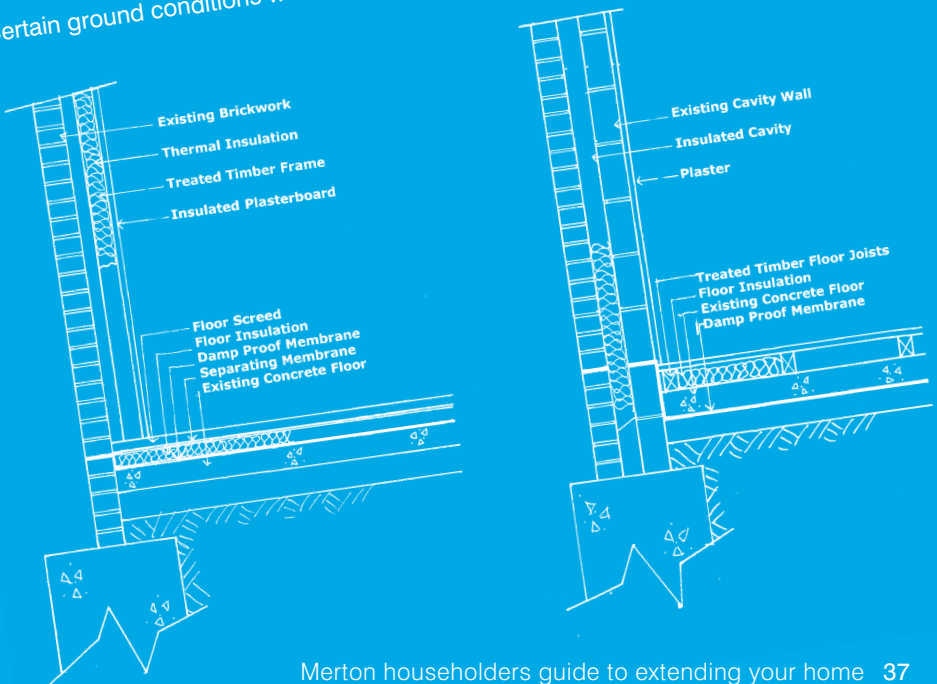

Your Building Control Surveyor will be happy to discuss this with you.

Heating: to maximise the usability of the room you will probably want to install heating; in most instances the most effective way of doing this is to extend the existing central heating system. You will need to check with your plumber or heating engineer to ensure that your existing boiler has sufficient capacity to serve any additional radiators and any new radiators should be fitted with thermostatic valves to control the room temperature. If it is not possible to extend the existing system, or, if you prefer an alternative method of heating, e.g. electric panel heaters, careful consideration should be given as to how these can be switched and controlled to ensure that they function efficiently.

Drainage: if you are looking to include a sink, bathroom, shower room or cloakroom in your conversion it is important that you consider drainage at an early stage. Any new appliances will need to connect to your existing foul drainage system as they are not allowed to be connected into rainwater drains. When planning your layouts make sure that there are suitable routes for pipes to run to a point where they can connect to existing drains.

Windows and Ventilation: any new habitable rooms will need to be ventilated. Generally this is achieved by providing an opening window equivalent to 1/20th of the floor area of the room with a trickle vent at high level. All new windows must be fitted with highly efficient double glazed units and it is wise to make sure that they contain an opener with a clear area of at least 0.33m² and 450mm wide which should be large enough for you to escape through in the case of fire. This is essential if the door out of your garage opens into a room other than your entrance hall. Special fire escape hinges should be fitted to this window to ensure that it can be fully opened if you ever need it. In bath or shower rooms an extract fan should be fitted and in rooms without opening windows extract fans should be fitted that are triggered by the light switch

with overrun timers that allow the fan to remain on after the light is turned out.

Fire Precautions: when you are investing money in your home it is a good opportunity to review the fire precautions that are available in the existing house. Mains operated smoke detection significantly improves fire safety in the home and the Building Regulations require that it should be installed where garages are converted to habitable rooms.

Electrics: you are likely to require some electrical alterations as part of your conversion. Depending on the age and condition of your existing electrical system it is sometimes possible to extend existing circuits but sometimes new circuits and even a new distribution board will be required. It is a good idea to get advice from a competent electrician at an early stage. When appointing an electrician please ensure that they are able to issue you with BS7671 test certificates when they have completed their installation as these will be required before your Building Regulations Completion Certificate can be issued and you will incur additional costs if the test certificates have not been provided.

Conclusion: a well designed and constructed garage conversion can be a definite asset to your home that can provide useful extra space and add value to your property. A poorly thought-out conversion can reduce your property's value and in some cases compromise your safety and the structural integrity of your home. It is important to ensure that you plan your conversion carefully and get the work carried out by an experienced contractor.

The Building Regulations exist to ensure that buildings are constructed to a reasonable standard; Merton Building Control will be pleased to provide you with any further assistance that you require during the design and construction of your project.



Domestic Cellar Conversions

Introduction: if you are fortunate enough to have a cellar beneath your house and you need more space you may wish to consider converting your cellar. Your home is probably your most valuable asset so it is important that your conversion project is carefully planned. This guide is not a substitute for professional advice but has been written to provide you with useful information about how the Building Regulations will affect your conversion.

Suitability: if you have a cellar beneath your house it may well be suitable for converting. When you are thinking about whether your cellar is suitable for conversion you might like to consider:-

- Is there sufficient headroom in the cellar, bearing in mind that the ceiling and the floor treatments that you will have to install are likely to reduce the available headroom?
- Does the cellar ever flood?
- What is the access like? Is there a place for a staircase?



- Will you have enough storage area if you convert your cellar?
- Is there enough room in your cellar to provide the accommodation that you require or would you be better extending the property?
- Is there any ventilation to your cellar or could any be provided?

If you can resolve all of these issues then your cellar may well be suitable for conversion.

How to Proceed: Cellar conversions can be complex projects and unless you are experienced in construction you will need to get some professional advice.

The introduction contained advice about obtaining this and with this in place we can now consider some of the technical issues that affect cellar conversions.

Technical Issues

Lowering the Cellar Floor: if there is not sufficient headroom in your cellar it is sometimes possible to lower the cellar floor. This is not however a simple operation and careful consideration needs to be given to whether lowering the floor will undermine the house or the neighbour's house foundations and whether the floor will end up below the water table and make the property more vulnerable to flooding. Specialist advice should always be taken before considering lowering cellar floors.

Waterproofing: as most cellars are set within the ground they tend to suffer from problems with damp. If it is to be converted to a habitable room your cellar will need to be damp proofed. A number of systems are available for damp proofing cellars and most of them use a proprietary waterproof render system known as tanking. This is applied so that it forms a continuous damp proof layer across the floor and up the walls and is generally installed by specialist companies who will offer an insurance backed guarantee for the installation. Protecting your

cellar from damp is an important part of the cellar conversion process and we will need to approve details of the system that you are using and the installer prior to installation.

Access: some cellars already have good stepped access to them, whether the existing stairs will provide suitable access to a habitable room is a matter of judgment and our Building Control Surveyors will be happy to offer advice. If there are no steps, or if the existing steps are inadequate, a new stair will need to be installed. Careful consideration should be given to the best location for the stair and this will be influenced by a number of factors including the layout of the existing house and cellar, the headroom available and whether a secondary means of escape can be provided from the cellar area. Wherever the stair is installed it should be designed in accordance with the following guidance.

Pitch: the maximum pitch for the stair should not exceed 42 degrees.

Rise and Going: the maximum rise of each tread of a domestic stair should not exceed 220mm and the going should be at least 220mm.

Headroom: the clear headroom over the stair should be at least 2m, for some loft conversions the Building Regulations allow a reduced headroom of 1.9m over the centre of the stair and 1.8m on the outside edge.

Handrails and Balustrades: the stair should be provided with a handrail at least 900mm high and any exposed edges of stairs or landings should be provided with balustrading at least 900mm high.

Fire Precautions: your cellar will need to be provided with suitable escape routes in case of a fire. If your cellar has a light well it may be possible to upgrade this so that as well as providing ventilation to the room it can provide a secondary fire escape. To be considered as a secondary fire escape it would need to be fitted with a door or window with a clear area of at least 0.33m²

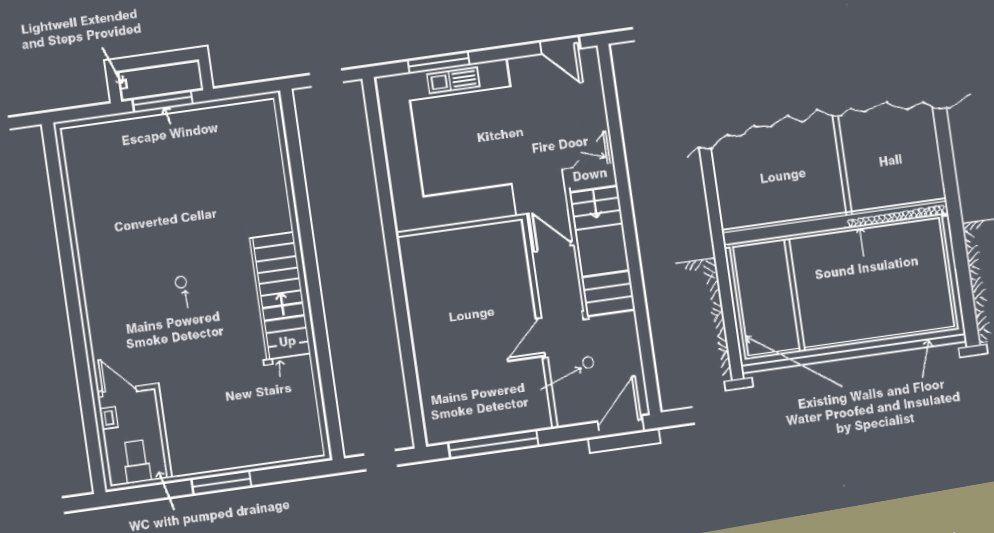

...A WELL CONVERTED CELLAR CAN BE AN INTERESTING SPACE AND CAN BE A GREAT WAY OF GETTING EXTRA ROOM IN YOUR HOUSE.

and 450mm wide. Special fire escape hinges should be fitted to this window to ensure that it can be fully opened if you ever need it and you should be able to easily climb up from the light well to ground level. If you cannot provide a secondary fire escape the staircase will need to end up in a fire protected hallway with a door direct to outside.

When converting your cellar it is a good opportunity to review the fire precautions that are available in the existing house. Mains operated smoke detection significantly improves fire safety in the home and the Building Regulations require that it should be installed where cellars are converted to habitable rooms.

Drainage: if you are looking to include a sink, bathroom, shower room or even a washing machine in your conversion it is important that you consider drainage at an

early stage. Any new appliances will need to connect to your existing foul drainage system and the drains are usually above the level of the appliances that you wish to install. You are likely to need to install a pumped drainage system and various package systems are available that macerate the drainage and pump it via a small diameter pipe to the existing drainage system. When planning your layouts make sure that there are suitable routes for pipes to run to a point where they can connect to existing drains.

The Ceiling: unless your existing cellar has an adequate ceiling you will need to provide one as part of your conversion. Plasterboard is the most common material used for ceilings as it offers good fire resistance and flame spread properties. Other materials can be used but they will generally need to be treated to improve their fire performance. If either your cellar or the room above is to be

used as a bedroom you will need to install 100mm of acoustic quilt within the floor void between the rooms.

Heating: to maximise the usability of the room you will probably want to install heating, in most instances the most effective way of doing this is to extend the existing central heating system. You will need to check with your plumber or heating engineer to ensure that your existing boiler and pump has sufficient capacity to serve any additional radiators. Any new radiators should be fitted with thermostatic valves to control the room temperature. If it is not possible to extend the existing system, or, if you prefer an alternative method of heating, e.g. electric panel heaters, careful consideration should be given as to how these can be switched and controlled to ensure that they function efficiently.

Ventilation: any new habitable rooms will need to be ventilated and this can sometimes present a problem for cellar conversions. Where the cellar contains a light well this can sometimes be adapted to include an opening window equivalent to 1/20th of the floor area of the room with a trickle vent at high level. In any bath or shower rooms an extract fan should be fitted and if they do not have opening windows extract fans should be fitted that are triggered by the light switch with overrun timers that allow the fan to remain on after the light is turned out. Where natural ventilation through windows is not practical a mechanical ventilation system will need to be installed and various package systems are available on the market. Ventilation should be considered early in the design stage as, if mechanical ventilation is required, the duct work will need to be accommodated.

Thermal Insulation: CO₂ emissions are a major concern in today's environment and you will need to provide a high level of insulation within your conversion. Your cellar should provide an insulated envelope so that the amount of heat escaping is

minimised. The walls and floor of your cellar are generally lined with insulating boards and the windows should include 24mm double glazing units incorporating low emissivity glass. As well as insulating your extension you will need to consider the efficiency of any services you put into it. Low energy light fittings should be used where possible and any new heating systems should work to high levels of efficiency and have suitable thermostats and controls.

Electrics: you are likely to require some electrical alterations as part of your conversion. Depending on the age and condition of your existing electrical system it is sometimes possible to extend existing circuits but sometimes new circuits and even a new distribution board will be required. It is a good idea to get advice from a competent electrician at an early stage. When appointing an electrician please ensure that they are able to issue you with BS7671 test certificates when they have completed their installation as these will be required before your Building Regulations Completion Certificate can be issued and you will incur additional costs if the test certificates have not been provided.

Conclusion: a well converted cellar can be an interesting space and can be a great way of getting extra room in your house. Cellar conversions are often not simple projects and a poorly thought-out conversion can reduce your property's value and in some cases compromise your safety and the structural integrity of your home. It is important to ensure that you plan your conversion carefully and get the work carried out by an experienced contractor.

The Building Regulations exist to ensure that buildings are constructed to a reasonable standard; Merton Building Control will be pleased to provide you with any further assistance that you require during the design and construction of your project.



Other Alterations

Introduction: a number of home improvement projects are covered by the Building Regulations and this chapter sets out to explain how the Building Regulations affect some of the projects that you may be considering.

This guide is not a substitute for professional advice but has been written to provide you with useful information about how the Building Regulations will affect your project.

Removing Internal Walls

Internal walls have a number of functions, some are fundamental to the structure of the house, some offer fire protection to the stairway and others merely divide up the space within the house and can be altered or removed with very few issues.

Load bearing walls are fundamental to the structure of the house and careful consideration needs to be given before they can be altered or removed. Alteration or removal of load bearing walls requires Building Regulations consent and generally speaking a structural engineer should be commissioned to design the alteration. The structural





Kantec

We are Kantec Construction

If you're planning a kitchen extension,
loft conversion or a house refurbishment
call us to arrange a free no-obligation quote
on **0203 291 2221**

Our customers are proud of our work and
they're more than happy to show you their homes!
See their homes on our website
at **www.kantec.co.uk**



LOAD BEARING WALLS ARE FUNDAMENTAL TO THE STRUCTURE OF THE HOUSE AND CAREFUL CONSIDERATION NEEDS TO BE GIVEN BEFORE THEY CAN BE ALTERED OR REMOVED.

engineer will consider what loads the wall is taking and will design a beam and, if necessary, other supporting structure to ensure that the loads the wall was carrying are safely transmitted to the ground. We will then inspect the work as it progresses and then issue a completion certificate to show that the work complied with the Building Regulations.

The walls around your staircase offer you some protection to allow you to escape if your house catches fire and the alteration of these walls requires Building Regulations consent. If these walls are removed it is essential that your house is fitted with mains operated smoke detection and that all of your rooms have windows suitable for

fire escape purposes (see Fire Precautions – Domestic Extensions). If you wish to remove one of these walls contact us and we will arrange to visit you to establish whether the walls are essential to the fire protection within your house and advise what, if any, additional work is required to allow the alterations to take place.

Bay Windows and Chimneys

In Building Regulations terms these are basically small extensions.

They require Building Regulations consent and much of the guidance in the Extensions chapter is relevant albeit on a somewhat smaller scale. Chimneys require lining with a flue liner that is suitable for the fire that they



SNOWIK

Covering all your property maintenance for commercial property and homeowners to the highest standards for your peace of mind

"We were just saying this morning that we wished there were more branches of Snowik across the country - as we also think you are all brilliant"

Touchstone, Bath

for a **FREE Quote** call
020 8543 2448

info@snowik.co.uk
www.snowik.co.uk

Professional Plumbing Supplies Ltd

We can solve all your plumbing supply needs...
just ask the professionals

Expert advice from our experienced staff
Quality parts from trusted suppliers
Huge stock range available instore

Call us today
020 8336 1336

e: info@professionalplumbingsuppliesltd.com

Visit our store in New Malden, just minutes from the A3
175-181 Kingston Road, New Malden KT3 3SX
Mon-Fri 7am-7pm & Sat 9am-1pm (Free on-site parking!)

www.professionalplumbingsuppliesltd.com

230 Volts
ELECTRICAL SERVICES

Lukas Kraszynski
Electrical Engineer and Contractor

230 Volt
41B Martin Way
Sm4 4AH Surrey
London

tel.07886260815
02085403238
www.230-v.com
email: info@230-v.com

www.230-v.com

www.230-v.com

- Fully qualified
- All aspects of electrical work
- Testing & inspection
- Electrical installation condition reports
- Part P Approved
- Fault finding
- Maintenance and repairs
- Fully insured, work guaranteed

DL Evans Electrics
it's what we do

*NICEIC Domestic Installer
Registered for electrical installation
work in accordance with
Part P Building Regulations*

*full rewire
consumer unit upgrade / replacement
additional sockets
lighting – indoor and outdoor
heat and smoke alarms
special locations – bathrooms and kitchens
inspection and testing*

All aspects of electrical work carried out

David Llewellyn Evans
Mobile: 07949 658258
Email: dllewevans@f2s.com

will serve and the installer should test the flue prior to commissioning the fire.

We will carry out a series of inspections on these projects and issue a completion certificate when the works are satisfactorily completed.

New Drainage

Replacement kitchens and bathrooms do not generally need Building Regulations consent but where new drainage is installed to serve a new bathroom or other appliance Building Regulations consent is required. With these projects we will carry out a series of inspections to ensure that the drainage and ventilation is satisfactory and issue a completion certificate when the works are satisfactorily completed.

Replacement Boilers and Alterations to Electrical Systems

These alterations require Building Regulations consent although in practice most of this work is carried out by contractors who can self certify their work. Details of the self certification scheme are

given in the introduction to this guide and, if your contractor is able to self certify, you will not need to make a separate Building Regulations application.

If you wish to use a contractor who is not registered with a self certification scheme please contact us and we will arrange for the necessary application to be submitted, carry out the relevant inspections and issue your completion certificate when work has been satisfactorily completed.

Whichever scheme you use make sure that you get the completion certificate as you will need this if you wish to sell your house.

Conclusion

This guide has endeavoured to provide useful information about a range of typical domestic projects and we hope that you have found it useful.

If you need any further information about a project that you are considering please contact us and we will be happy to provide further advice.

CM ROOFING SERVICES



CM Roofing Services offer a fully comprehensive roofing service in London and South East England.

All work is carried out by qualified and professional staff. CM Roofing Services is a member of both the Confederation of Roofing Contractors and the Guild of Master Craftsmen. All new work is covered by a 10 year guarantee.

Services Available include:

- Free advice and quotations
- New roofs on all commercial and domestic properties, including listed buildings
- Repairs to existing roofs
- Slating, tiling and flat roofs
- Lead work, Zinc and Copper
- Chimney removal, re-building and re-pointing
- Fascia and soffits - UPVC and timber
- Guttering - UPVC, Cast Iron and Aluminium
- Skylights, Velux Roof Windows and Sunpipes
- Roof cleaning
- Moss removal

41 St Peters Street South Croydon , CR2 7DG

Tel: +44 208 680 2645 Mobile: +44 7970 866094 www.cmroofingservices.com

Sustainability

The increase in CO₂ emissions and the resultant climate change is becoming more apparent, and it is with this in mind that the Government is working towards the possibility of achieving zero carbon buildings.

When constructing a building or carrying out improvements to an existing building it is important to achieve the minimum thermal standards as specified in Approved Document L, but it must be emphasised that these are minimum standards. It would be in your interests to add additional insulation, to not only further reduce the carbon emissions but also to keep your fuel bills as low as possible. The correct selection of insulation is important but it is also very important to ensure that it is fitted in accordance with the manufacturers instructions, i.e. provide correct fixings, ensure that it is fitted tightly and taped as necessary.

To avoid unnecessary heat loss tighter controls on ventilation and air leakage have been introduced, together with water efficiency requirements. It should be noted, however, with regard to heating appliances, that as buildings become more airtight greater care will be required to avoid carbon monoxide poisoning. The use of carbon monoxide detectors in the same room as a heating appliance, that burns solid fuels, is recommended and is now a requirement for new buildings.

Rainwater from new buildings and extensions should, wherever possible, discharge into an appropriately situated soakaway (a minimum of 5metres from any buildings), rather than discharging into the sewers. Excessive surface water runoff from driveways, hard standings, small parking areas, etc should be avoided by using pervious paving which will allow the surface water to soak back into the underlying subsoil.

As an effort to stem the reduction of the world's natural resources and reduce carbon emissions consideration should be given to energy saving systems and environmentally preferable and sustainable materials, and products, a number of which are listed overleaf:

- Recycle materials – second hand bricks/tiles/slates, crushed concrete hardcore, etc.
- Low energy light bulbs



- Condensing boilers
- Low energy appliances
- Draught excluders
- Thermal insulation – even increasing the insulation beyond the minimum standards
- Lagging of existing hot water tanks and pipes
- Solar energy
- Domestic wind turbines
- The use of the European softwood, which is a renewable resource, rather than tropical woods.
- Vitrified clay pipes, which have less harmful production processes than PVC and can be recycled at a later date, unlike PVC, which is less easily disposed of.
- Recycled concrete slabs or concrete slabs rather than asphalt paving.
- Softwood timber framed construction, which requires less material than traditional construction, is lightweight and therefore requires less support. Softwood is also a renewable resource.
- Doors and windows constructed of high quality untreated softwood rather than

hardwoods or softwood treated with solid borate implants.

- Argon filled double-glazing, which has lower emissivity and therefore reduces the amount of heat loss from the building.
- Natural paints and/or water based natural stains as opposed to alkyd paints, which contain organic solvents (40/50%), which threaten the painter's health and the quality of the air.
- Dual flush WCs and waterless urinals.

These are just a few of the materials and methods for achieving energy savings. For larger schemes and increased investment there are many other areas where energy savings can be incorporated. More comprehensive advice can be obtained from Energy Saving Trust Advice Centre London, www.energysavingtrust.org.uk. and The Carbon Trust, Customer Centre, PO Box 89, Witney, OX29 4WB – www.carbontrust.co.uk.

Local Authority grants are available for vulnerable owner/occupiers or private sector tenants, on certain benefits or with an urgent medical need, to improve household energy efficiency by providing insulation, draught proofing or more efficient heating.

Selling Your Property



When buying and selling a house it can be a stressful and daunting process. In order to assist you in ensuring that some of the problems commonly encountered when selling a house are dealt with at an early stage with the help of Building control it may be possible to reduce the chance of delay or the risk of losing that important sale.

How can Building Control assist with selling your home?

During the conveyance process your solicitors will normally require you to fill out a fixtures and fittings document. Within this document you are required to identify any building work that has been carried out that required a Building Regulations application. If alterations and extensions to buildings have been carried out without Building Regulations approval, these will come to light during the purchasers' solicitor sales investigations, if the relevant completion certificates are not in place then this could delay the sale of your property.

I have Building Regulations approval but I do not have a completion certificate.

If an outstanding Building Regulations application is in place, but a completion certificate has not been issued, then it is important to arrange for one of our Building control team to carry out the completion inspection at the earliest opportunity, so that upon satisfactory inspection of all relevant aspects of construction a completion certificate can be issued ready for the solicitors.

Work has been carried out but I wasn't aware I needed a Building Regulations application.

This guide has been published to avoid this happening however if you find yourself in this situation it will be necessary to apply for a Regularisation Certificate. This is a retrospective Building Regulation application. In most cases the work will have been finished, this means that certain elements of the work may need to be opened up in order to establish compliance with the Building Regulations. A pre- application inspection can be made so that one of our building control team can give you the necessary guidance.

What about insurance?

It is possible to obtain an indemnity insurance policy at a cost and obtain cover to insure certain alterations where no Building Regulations approval exists. It will be necessary to check the individual policy in terms of the extent of the cover and any limitations or exclusions. Some purchasers can be put off by indemnity insurance so having the Regularisation documents in

place should increase buyer confidence knowing that the works that have been carried out are legal and no enforcement action will be taken.

Contact Building Control

If you have any questions or would like to arrange for us to visit your property to carry out an inspection please contact us using the details contained in the contacts page.

And Finally – How to Save Money

As you progress with any project you will undoubtedly become aware (if you are not already) that building work is generally expensive, causes disruption, mess and dust and usually takes longer than expected. These may all be good reasons for using the opportunity to consider undertaking some additional energy saving measures at the same time. After all, the cost of installing loft insulation is likely to be insignificant compared to everything else happening, but will quickly result in savings in heating costs as well as improving the comfort of your home. There are many other possibilities with short payback periods, so why not look at the Energy Saving Trust for some good ideas?

<http://www.energysavingtrust.org.uk/In-your-home/Roofs-floors-walls-and-windows>

Conclusion

This guide has endeavoured to provide useful information about a range of typical domestic projects and we hope that you have found it useful.

If you need any further information about a project that you are considering please contact us and we will be happy to provide further advice. Telephone 020 8545 3145.



Contacts

Contacts

Building Control
Civic Centre
London Road
Morden
Surrey SM4 5DX



Tel: 020 8545 3145
Email: buildingcontrol@merton.gov.uk
Web: www.merton.gov.uk/living/buildingcontrol.htm

Planning – Development Control
020 8545 3777

Skip Licences
020 8545 3829

Scaffold Licences & Hoarding Licences
020 8545 3747

Highways – Street Work Licences & Pavement
Crossovers
0208 8545 3700

After reading this guide, should you wish to proceed with a project requiring Building Regulations Approval, please ensure that you use The London Borough of Merton Council Building Control Services. This is because we provide an independent, impartial, and publicly accountable service which is carried out by a team of experienced surveyors with unrivalled local knowledge. The service is non-profit making and the standards will be implemented fairly and professionally.

We very gratefully acknowledge the support of the firms whose advertisements appear throughout this publication.

As a reciprocal gesture we have pleasure in drawing the attention of our readers to their announcements.

It is necessary however for it to be made clear that, whilst every care has been taken in compiling this publication and the statements it contains, neither the promoter involved nor the Publisher can accept responsibility for any inaccuracies, or for the products or services advertised.

Designed and published by Ten Alps Publishing, Trelawney House, Chestergate, Macclesfield, Cheshire SK11 6DW. Tel: (01625) 613000.
www.tenalpspublishing.com Ref: BTZ (September 2013)



www.merton.gov.uk

