

# Proposed CW1 CPZ Wandle Bank



Councillor Andrew Judge  
Cabinet Member for  
Environmental Sustainability  
and Regeneration  
T: 020 8545 3425  
E: [andrew.judge@merton.gov.uk](mailto:andrew.judge@merton.gov.uk)



ISSUE DATE : 09 OCTOBER 2014

Dear Resident

The purpose of this leaflet is to inform you that the Council is now carrying out a statutory consultation on its intention to make changes to the operating days and times of Wandle Bank, South Road and Bygrove Road (between South Road and barrier) CPZ to include Saturday. In early 2013, the residents of Wandle Bank invited Ward Councillors and an officer to a meeting to discuss proposals to improve and better manage on street parking provisions on Saturday when the scheme is not in operation. This was followed by a signed petition (PT542) from the majority of Wandle Bank residents requesting extension to the operating days and times of this road CPZ to include Saturday.

**London Road, Morden, Surrey, SM4 5Dx or email [trafficandhighways@merton.gov.uk](mailto:trafficandhighways@merton.gov.uk) by no later than 30 October 2014** quoting reference **P014-14**. Objections must relate only to the elements of the scheme that are subject to this statutory consultation.

All representations along with Officers' comments and recommendations will be presented in a report to the Cabinet Member for Environmental Sustainability and Regeneration. Please note that responses to any representations received will not be made until a final decision is made by the Cabinet Member.

The Council is required to give weight to the nature and content of your representations and not necessarily the quantity. Your reasons are, therefore, important to us.

## PROPOSED CHANGES

1. To remove Wandle Bank, South Road and Bygrove Road from the CW CPZ and create a stand alone CPZ. The new CPZ will be known as CW1 and will operate Monday to Saturday between 8.30am and 6.30pm.
2. The operating days and times of the single yellow lines in Wandle Bank, South Road and Bygrove Road would also be extended to operate Monday to Saturday, between 8.30am and 6.30pm.

These changes would improve parking facilities and safety for residents and remove obstructive parking during the hours of operation on Saturdays.

## WHAT HAPPENS NEXT

A Notice of the Council's intentions to introduce the above measures will be published in a local newspaper (The Guardian), London Gazette and posted on lamp columns in the vicinity. Representations against the proposals described in this Notice must be made in writing to the **Head of Street Sustainable Communities, Merton Civic Centre,**

### Abbey Ward Councillors

**Cllr. Abigail Jones**  
Tel. 07704 055 066  
Email: [abigail.jones@merton.gov.uk](mailto:abigail.jones@merton.gov.uk)

**Cllr. Andrew Judge**  
Tel. 020 8545 3425  
Email: [andrew.judge@merton.gov.uk](mailto:andrew.judge@merton.gov.uk)

**Cllr. Katy Neep**  
Tel. 07841 667 449  
Email: [katy.neep@merton.gov.uk](mailto:katy.neep@merton.gov.uk)

### Trinity Ward Councillors

**Cllr. Charlie Chirico**  
Tel. 020 8545 3396  
Email: [charlie.chirico@merton.gov.uk](mailto:charlie.chirico@merton.gov.uk)

**Cllr. James Holmes**  
Tel. 020 8545 3396  
Email: [james.holmes@merton.gov.uk](mailto:james.holmes@merton.gov.uk)

**Cllr. Abdul Latif**  
Tel. 0208 545 3396  
Email: [abdul.latif@merton.gov.uk](mailto:abdul.latif@merton.gov.uk)

**Request for document translation**

**PROPOSED CW1 CPZ - WANDLE BANK**

If you need any part of this document explained in your language, please tick box and contact us either by writing or by phone using our contact details below.

Albanian Nëse ju nevojitet ndonjë pjesë e këtij dokumenti e shpjeguar në gjuhën amtare ju lutemi shënojeni kutinë dhe na kontaktoni duke na shkruar ose telefononi duke përdorur detajet e mëposhtme.

Bengali এই তথ্যের কোনো অংশ আপনার নিজ ভাষায় বুঝতে চাইলে, দয়া করে ব্যক্তিগত (বেসরকারি) টিক চিহ্ন দিন এবং চিঠি লিখুন বা ফোন করে আমাদের সাথে যোগাযোগ করুন। শিট যোগাযোগের বিবরণ দেওয়া হয়েছে।

French Si vous avez besoin que l'on vous explique une partie de ce document dans votre langue, cochez la case et contactez-nous par courrier ou par téléphone à nos coordonnées figurant ci-dessous.

Korean 만일 본 서류의 어떤 부분이라도 귀하의 모국어로 설명된다면, 상자속에 표시를 하고 우리에게 전화나 서신으로 연락하십시오.

Polish Aby otrzymać część tego dokumentu w polskiej wersji językowej proszę zaznaczyć kwadrat i skontaktować się z nami drogą pisemną lub telefoniczną pod poniżej podanym adresem lub numerem telefonu.

Portuguese Caso você necessite qualquer parte deste documento explicada em seu idioma, favor assinalar a quadricula respectiva e contatar-nos por escrito ou por telefone usando as informações para contato aqui fornecidas.

Somali Haddii aad u baahan tahay in qayb dukaameentigan ka mid ah laguugu sharxo luqaddaada, fadlan sax ku calaamadee sanduuqa oo nagula soo xiriir warqad ama telefoon adigoo isticmaalaya macluumaadka halkaan hoose ku yaalla.

Spanish Si desea que alguna parte de este documento se traduzca en su idioma, le rogamos marque la casilla correspondiente y que nos contacte bien por escrito o telefónicamente utilizando nuestra información de contacto que encontrará más abajo.

Tamil திட்டம் பற்றிய இந்த ஆவணத்தின் எந்த ஒரு பகுதியும் உங்களுக்கு தெரியாதே என்றால், கீழ்க்கண்ட பெட்டிகளை குறிப்பிட்டு எழுதின அல்லது தொலைபேசியில் எங்கள் அலுவலகத்துடன் தொடர்பு கொள்ளுங்கள்.

Urdu اگر آپ اس دستاویز کے کسی حصے کو سمجھنے میں ترقیب ہیں تو، براہ کرم اس حصے کے بائیں جانب دی گئی جگہ پر نشان لگائیں اور ہمیں خط یا فون پر رابطہ کریں۔

Large print    Braille    Audiotape

**Your contact:**  
Name..... Paul Atie, Merton Civic Centre, London Road, Morden, SM4 5DX  
Address.....  
.....  
Telephone.....

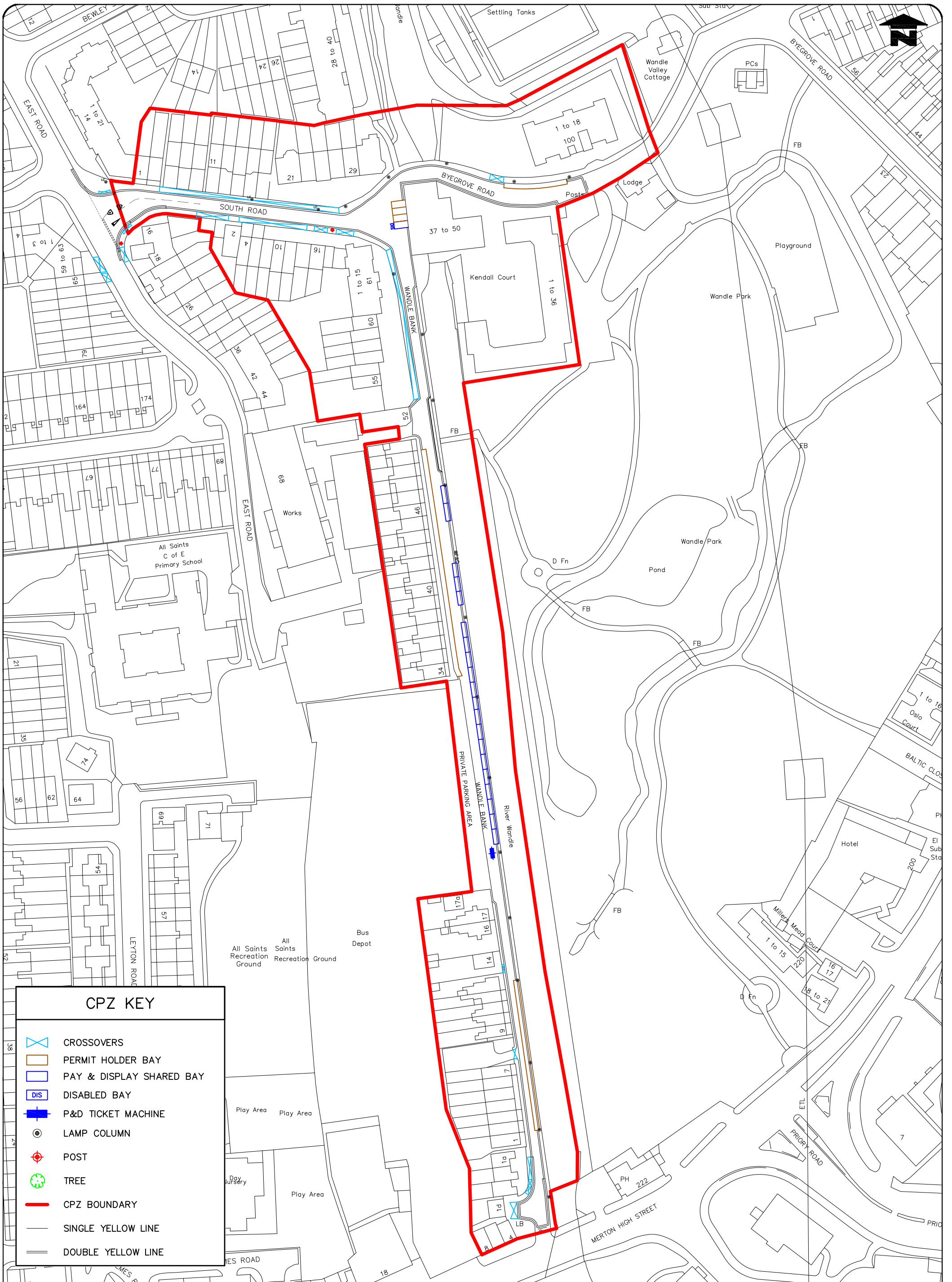

CPZ KEY	
	CROSSOVERS
	PERMIT HOLDER BAY
	PAY & DISPLAY SHARED BAY
	DISABLED BAY
	P&D TICKET MACHINE
	LAMP COLUMN
	POST
	TREE
	CPZ BOUNDARY
	SINGLE YELLOW LINE
	DOUBLE YELLOW LINE

Reproduced from/based upon the Ordnance Survey's 1:1250 maps with the permission of the Controller of H.M.S.O., Crown Copyright Reserved. Unauthorised reproduction infringes Crown copyright and may lead to prosecution or civil proceedings.  
 London Borough of Merton LA 100019259 2014

## PROPOSED CW1 CPZ WANDLE BANK – COLLIER'S WOOD

