



ENVIRONMENT AND REGENERATION DEPARTMENT

Chris Lee - Director



James McGinlay
Head of Sustainable Communities
London Borough of Merton
Merton Civic Centre
London Road
Morden SM4 5DX

Direct Line: 020 8545 3214

Fax: 020 8545 4865

Please ask for Paul Atie

Date: 9 October 2015

Dear Resident / Business

Following the Council's decision to introduce an extension to the Controlled Parking Zone 'RPC' in Melbury Gardens and Laurel Road, I am writing to inform you that the works will start shortly, which will be carried out by F M Conway Ltd on behalf of the Council.

DATE AND TIME OF WORKS

It is anticipated that the works will start the week commencing 26 October 2015 for a period of 3 days, weather permitting. Work will be carried out between 8am and 4.30pm. To allow the works to be carried out as quickly as possible, temporary parking restrictions will be introduced. "No Parking" cones and signs will be in place to indicate the areas where parking would be prohibited. While work is being undertaken in your street, we request that you park in the existing RPC CPZ and display the yellow cards provided (only use the cards on the date work is taking place in your road) on the dashboard of your vehicle. By doing so, this will keep the roads free of parked vehicles allowing a smooth transition of the works. Vehicles would be allowed back onto the road once the lining work is complete or after the working day. Offending vehicles run the risk of receiving a PCN and possible relocation, should they park during the restricted times.

Notices and cones will be placed in your road 12 – 48hrs prior to work being undertaken. The work schedule of when your road will be marked is shown below.

SCHEDULE OF WORKS:

Road markings and installation of signs in:
Melbury Gardens, Laurel Road and Coombe Lane 26th - 28th October 2015.
Operational date: 16th November 2015.

FURTHER INFORMATION AND CONTACT DETAILS FOR THE WORKS:

FM Conway Ltd – Gus Smith 07748632920 (Signing Contractor): 0791 9493 010
FM Conway Ltd – Tarkan Omer (Lining Contractor): 07880 097 106
and Merton Council – Barry Copestake 020 8545 3840

**PAUL ATIE | SENIOR ENGINEER
NETWORK IMPROVEMENT AND RENEWAL
LONDON BOROUGH OF MERTON**

**Proposed Controlled Parking Zone
(CPZ) RPC Extension - Melbury
Gardens, Laurel Road & Coombe Lane**



ISSUE DATE : 9 OCTOBER 2015

Dear Resident,

This leaflet is to update the community of the outcome of the statutory consultation that was carried out in May / June 2015, and to inform you of the Council's decision on the proposal to introduce an extension to the 'RPC' Controlled Parking Zone (CPZ) to include Melbury Gardens, Laurel Road and Coombe Lane (between No.184 and its junction with Coombe Gardens for the purpose of permit eligibility only), as shown in plan overleaf.

The representations received along with officer's recommendations were reported to the Cabinet Member for Environment Sustainability and Regeneration in September 2015. After careful consideration the following have been agreed:-

- To proceed with the making of the relevant Traffic Management Orders and the implementation of the proposed extension to the 'RPC' CPZ to include Melbury Gardens, Laurel Road and Coombe Lane (between No.184 and its junction with Coombe Gardens for the purpose of permit eligibility only), operational Monday - Friday between 11am and Noon.
- To proceed with the making of the relevant Traffic Management Orders to introduce single yellow line in Coombe Lane between No.184 and its junction with Cambridge Road operational Monday to Friday between 8.30am and 6.30pm. For details please see plan overleaf.

The report and the Council's decision can be viewed online using the following link;

www.merton.gov.uk/cpzrpc

What happens next

The Traffic Management Orders, which allows the restrictions to be implemented and administered will be published in the London Gazette and the local newspaper shortly.

Councillor Andrew Judge
Cabinet Member for
Environmental Sustainability
and Regeneration
T: 020 8545 3425
E: andrew.judge@merton.gov.uk



Notices will also be placed on lamp columns in the affected area. It is anticipated that the CPZ will come into operation on 16 November 2015.

The information pack on how to apply for your permit will follow shortly. The Council is conscious of the inconvenience and the disruption that this work may cause and will endeavour to keep the impact to a minimum. We apologise in advance for any inconvenience that may be caused by these works.

Please see overleaf for details of the schedule of works.

Finally we would like to thank you for your participation in the consultation process and for your feedback. If you require any further information please email; trafficandhighways@merton.gov.uk and quote reference 'RCP Melbury'.

RAYNES PARK WARD COUNCILLORS

Cllr Adam Bush Tel - 02085453396
Email: adam.bush@merton.gov.uk

Cllr Stephen Crowe Tel - 07931650424
Email: stephen.crowe@merton.gov.uk

Cllr Jill West Tel - 02085453396
Email: jill.west@merton.gov.uk

(The contact details of ward councillors are provided for information purposes only)

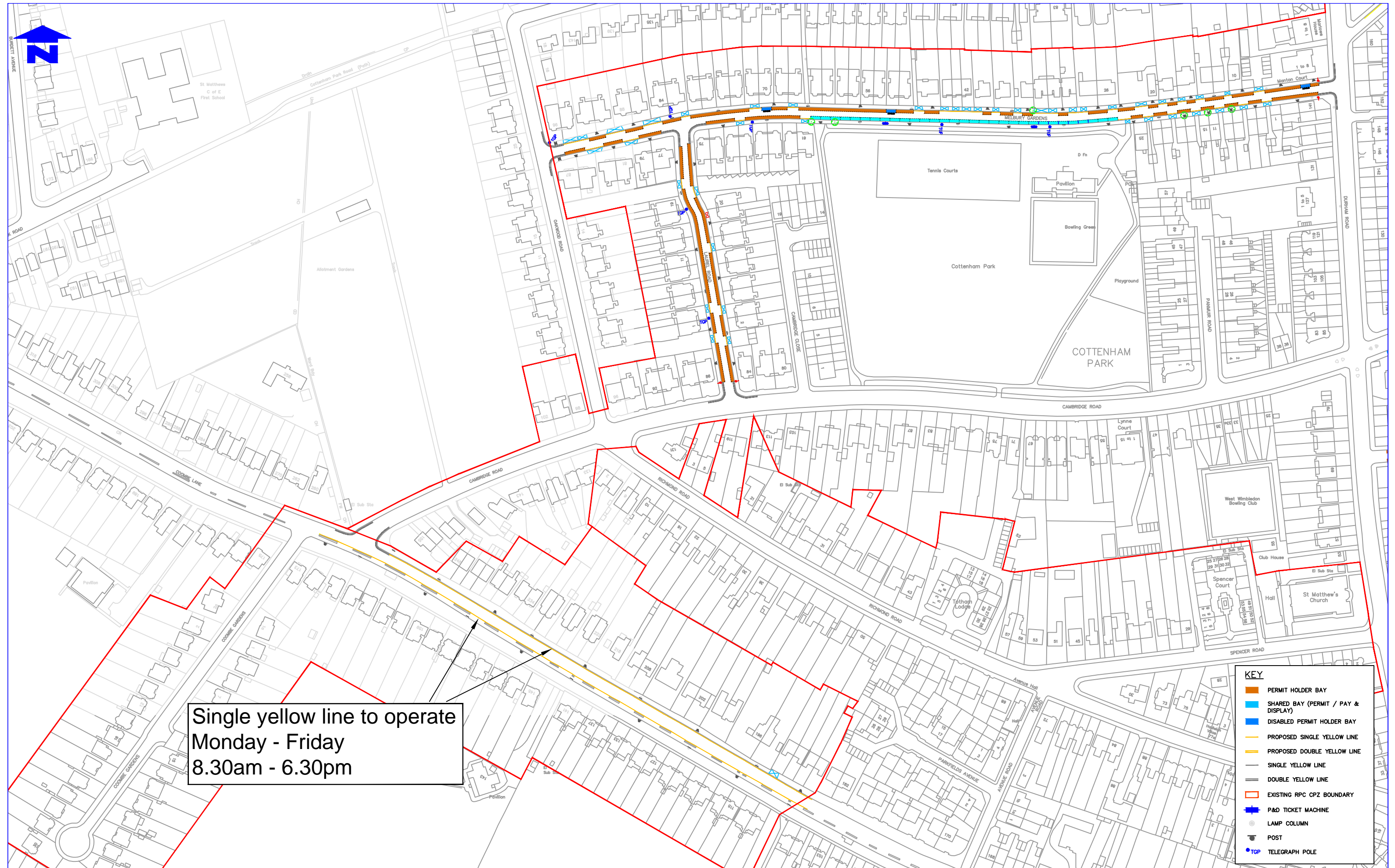

Single yellow line to operate
Monday - Friday
8.30am - 6.30pm

KEY	
	PERMIT HOLDER BAY
	SHARED BAY (PERMIT / PAY & DISPLAY)
	DISABLED PERMIT HOLDER BAY
	PROPOSED SINGLE YELLOW LINE
	PROPOSED DOUBLE YELLOW LINE
	SINGLE YELLOW LINE
	DOUBLE YELLOW LINE
	EXISTING RPC CPZ BOUNDARY
	P&D TICKET MACHINE
	LAMP COLUMN
	POST
	TGP TELEGRAPH POLE

Notes
Do not scale from this drawing
Existing parking controls omitted from drawing to give focus to the new extension to RPC CPZ.

Rev.	Revisions	Drawn	Sig.	Date	Chkd.	Sig.	Date	App.	Sig.	Date

TRAFFIC & HIGHWAYS

Reproduced from/based upon the Ordnance Survey's 1:1250 maps with the permission of the Controller of H.M.S.O., Crown Copyright Reserved. Unauthorised reproduction infringes Crown copyright and may lead to prosecution or civil proceedings.
London Borough of Merton 100019259 2014

Drawn by	Sig.	Date
B.M.S.		Oct 14
Checked by	Sig.	Date
		Oct 14
Approved by	Sig.	Date

PROJECT
Controlled Parking Zones (CPZ's)

TITLE
Proposed RPC Extension - Coombe Ln, Laurel Rd, Melbury Gdns

Merton Civic Centre
London Road
Morden, Surrey
SM4 5DX
www.merton.gov.uk

Drawing No.	Z78-212-01
Revision	D
Classification	CONSULTATION
Scale	N.T.S.