



ENVIRONMENT AND REGENERATION DEPARTMENT
Chris Lee - Director

Cormac Stokes -
HEAD OF STREET SCENE & WASTE
London Borough of Merton
Merton Civic Centre
London Road
Morden SM4 5DX

Direct Line: 020 8545 3214
Fax: 020 8545 4865
My Ref:
Please ask for Paul Atie

Date: 20 February 2014

Dear Resident/Business

Following the Council's decision to introduce pay & display bays outside the shopping parade between property Nos. 5 and 17 London Road, I am writing to inform you that the works will be carried out by F M Conway Ltd. on behalf of the Council as detailed below.

Date and Time of Works:

It is anticipated that the works will start the week commencing 3 March 2014 for a period of 2 weeks. The lining and signing work should take 5-7 working days to complete, weather permitting. Work will be carried out between 9am and 4.30pm. To allow the works to be carried out as quickly as possible, temporary parking restrictions will be introduced. "No Parking" cones and signs will be in place to indicate the areas where parking would be prohibited. By doing so, this will keep the work area of the roads free of parked vehicles to allow a smooth transition of the works.

Advance notices and cones will be placed in your road between 12 and 48 hours prior to works being undertaken. Any offending vehicles which are parked during the restricted times run the risk of receiving a fine and possible relocation. We apologise for any inconvenience that these works may cause and will endeavour to keep the impact to a minimum.

Further information and contact details for the works:
FM Conway Ltd – Kwasi Mensah: 07919493010 / 020 8636 8822
Merton Council - Paul Atie: 020 8545 3214

Yours faithfully

Paul Atie

Proposed Parking Amendments
Tooting Station, Graveney



ISSUE DATE : 20 FEBRUARY 2014

Councillor Andrew Judge
Cabinet Member for
Environmental Sustainability
and Regeneration
T: 020 8545 3425
E: andrew.judge@merton.gov.uk



Dear Resident

The purpose of this leaflet is to let you know the outcome of the statutory consultation carried out in September 2013, and to inform you of the Council's decision on the proposal pay and display only bays on London Road near Tooting Rail Station. No representation was received and officers' recommendations to the Cabinet Member for Environmental Sustainability and Regeneration was to proceed with the scheme as consulted. After careful consideration a decision has been made to proceed with the implementation of the amendments as advertised and as shown on the plan overleaf (Drg No. Z28-281-01).

The report and the Council's decision can be viewed online at www.merton.gov.uk/tootingstationppa

What Happens Next

The final made Traffic Management Orders (TMOs), which allows the restrictions to be implemented and administered, will be published in the London Gazette and the local newspaper shortly. Notices will also be placed on lamp columns in the affected area.

A letter detailing the commencement and duration of the works can be found on the back of this leaflet.

Finally we would like to thank you for your participation in the consultation process and for your feedback. If you require any further information, please contact Paul Atie, on telephone number 020 8545 3214 or email to trafficandhighways@merton.gov.uk.

GRAVENEY WARD COUNCILLORS

Cllr John Dehaney
Tel: 020 8545 3424
Email: john.dehaney@merton.gov.uk

Cllr Linda Kirby
Tel: 020 8545 3425
Email: linda.kirby@merton.gov.uk

Cllr Gregory Udeh
Tel: 020 8545 3424
Email: gregory.udeh@merton.gov.uk

Request for document translation

PARKING AMENDMENTS - LONDON ROAD, TOOTING STATION

If you need any part of this document explained in your language, please tick box and contact us either by writing or by phone using our contact details below.

- Albanian Nëse ju nevojitet ndonjë pjesë e këtij dokumenti e shpjeguar në gjuhën amtare ju lutemi shenjojeni kutinë dhe na kontaktoni duke na shkruar ose telefononi duke përdorur detajet e mëposhtme.
 - Bengali এই ডকুমেন্টের কোনো অংশ আপনার নিজ ভাষায় বুঝতে চাইলে, দয়া করে ব্যক্তিগত (বেস) টিক চিহ্ন দিন এবং টিটি দিয়ে বা ফোন করে আমাদের সাথে যোগাযোগ করুন। দিও যোগাযোগের বিবরণ দেওয়া হয়েছে।
 - French Si vous avez besoin que l'on vous explique une partie de ce document dans votre langue, cochez la case et contactez-nous par courrier ou par téléphone à nos coordonnées figurant ci-dessous.
 - Korean 만일 본 서류의 어떤 부분이라도 귀하의 모국어로 설명된 것이 필요하다면, 상자속에 표시를 하고 우리에게 전화나 사진으로 연락하십시오.
 - Polish Aby otrzymać część tego dokumentu w polskiej wersji językowej proszę zaznaczyć kwadrat i skontaktować się z nami drogą pisemną lub telefoniczną pod poniżej podanym adresem lub numerem telefonu.
 - Portuguese Caso você necessite qualquer parte deste documento explicada em seu idioma, favor assinalar a quadricula respectiva e contatar-nos por escrito ou por telefone usando as informações para contato aqui fornecidas.
 - Somali Haddii aad u baahan tahay in qayb dukumeentigan ka mid ah laguugu sharxo luqaddaada, fadlan sax ku calaamadee sanduuga oo nagula soo xiriir warqad ama telefoon adigoo isticmaalaya macluumaadka halkaan hoose ku yaalla.
 - Spanish Si desea que alguna parte de este documento se traduzca en su idioma, le rogamos marque la casilla correspondiente y que nos contacte bien por escrito o telefónicamente utilizando nuestra información de contacto que encontrará más abajo.
 - Tamil இந்தப் பத்திரத்தின் எந்தப் பகுதியும் உங்களின் மொழியில் விளக்கப்படுவது உடனடித் தேவைக்குமானால், கவனத்தில் கொள்ளுங்கள். கீழ்க்கண்ட விவரங்களை மின்னஞ்சல் அல்லது தொலைபேசியில் அமைச்சர் அலுவலகத்திற்கு தெரிவிக்கவும்.
 - Urdu اگر آپ اس دستاویز کے کسی حصے کو اپنی مادری زبان میں سمجھنا چاہتے ہیں تو اس حصے کو نشان لگائیے اور ہم سے اس کے بارے میں مزید جاننے کے لیے درخواستیں ارسال کریں۔
- Large print Braille Audiotape

Your contact:

Name.....	Paul Atie, Merton Civic Centre, London Road, Morden, SM4 5DX
Address.....	
.....	
Telephone.....	

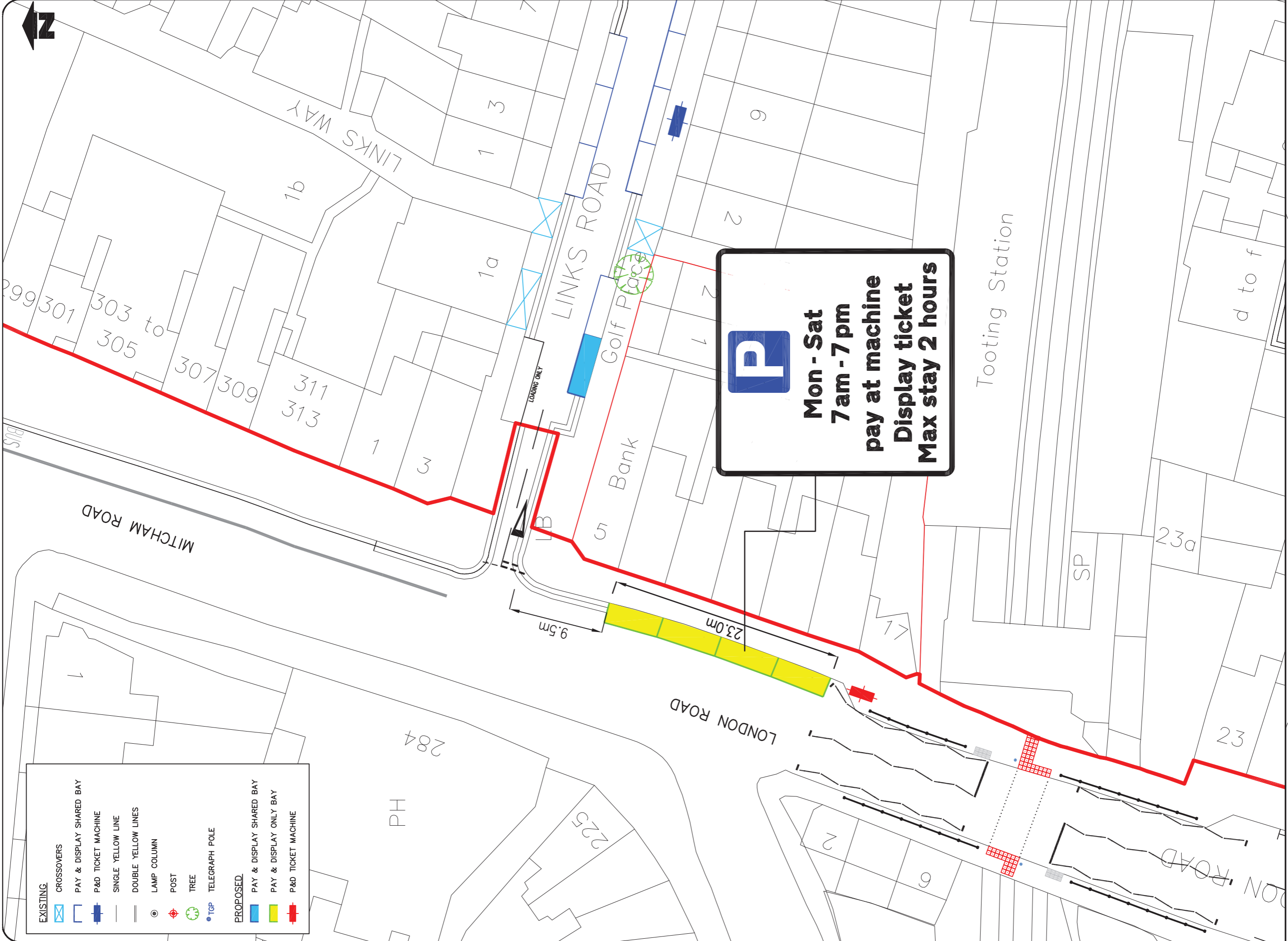

EXISTING	
	CROSSOVERS
	PAY & DISPLAY SHARED BAY
	P&D TICKET MACHINE
	SINGLE YELLOW LINE
	DOUBLE YELLOW LINES
	LAMP COLUMN
	POST
	TREE
	TELEGRAPH POLE
PROPOSED	
	PAY & DISPLAY SHARED BAY
	PAY & DISPLAY ONLY BAY
	P&D TICKET MACHINE

P
Mon - Sat
7am - 7pm
pay at machine
Display ticket
Max stay 2 hours

Reproduced from/based upon the Ordnance Survey's 1:1250 maps with the permission of the Controller of H.M.S.O. Crown Copyright Reserved. Unauthorised reproduction infringes Crown copyright and may lead to prosecution or civil proceedings.
 London Borough of Merton LA 100019259 2014

IMPLEMENTATION OF PARKING BAYS
LONDON ROAD, TOOTING STATION