

**CPZ KEY**

	CROSSOVERS
	UNAUTHORISED CROSSOVER (DROPPED KERB REQUIRED)
	PERMIT HOLDER BAY
	PROPOSED PERMIT HOLDER BAY
	RESIDENT PERMIT HOLDER BAY
	PAY & DISPLAY SHARED BAY
	PAY & DISPLAY BAY ONLY
	PROPOSED PAY & DISPLAY ONLY BAY
	MOTORCYCLE BAY ONLY
	DISABLED BAY
	P&D TICKET MACHINE
	TELEGRAPH POLE
	LAMP COLUMN
	POST
	CPZ BOUNDARY
	SINGLE YELLOW LINE
	DOUBLE YELLOW LINES
	PROPOSED YELLOW LINES
	AREA TO BE EXCLUDED FROM THE CPZ

Reproduced from/based upon the Ordnance Survey's 1:1250 maps with the permission of the Controller of H.M.S.O., Crown Copyright Reserved. Unauthorised reproduction infringes Crown copyright and may lead to prosecution or civil proceedings. London Borough of Merton LA 100019259 2010





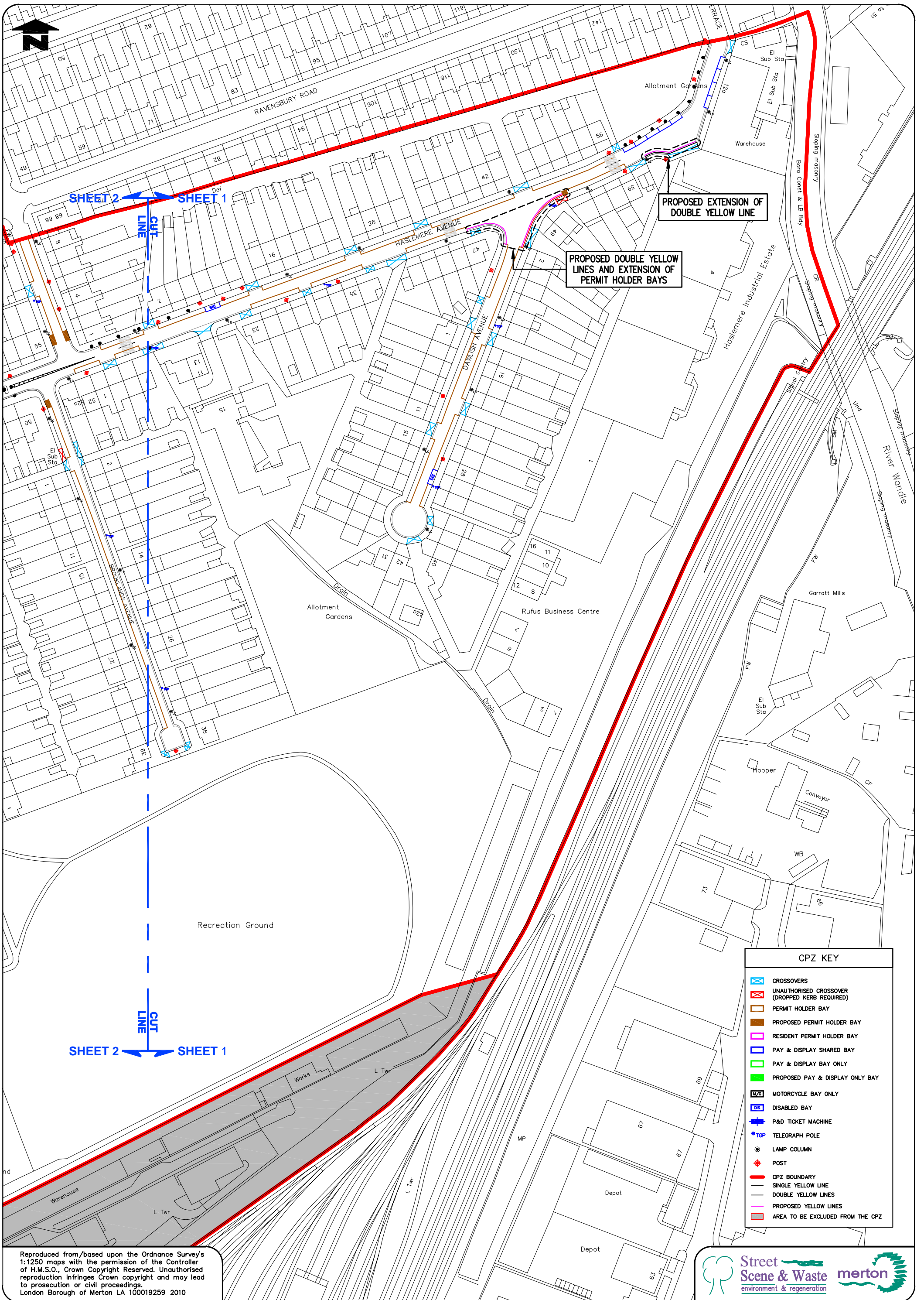

PROPOSED EXTENSION OF DOUBLE YELLOW LINE

PROPOSED DOUBLE YELLOW LINES AND EXTENSION OF PERMIT HOLDER BAYS

SHEET 2 SHEET 1

SHEET 2 SHEET 1

CPZ KEY	
	CROSSOVERS
	UNAUTHORISED CROSSOVER (DROPPED KERB REQUIRED)
	PERMIT HOLDER BAY
	PROPOSED PERMIT HOLDER BAY
	RESIDENT PERMIT HOLDER BAY
	PAY & DISPLAY SHARED BAY
	PAY & DISPLAY BAY ONLY
	PROPOSED PAY & DISPLAY ONLY BAY
	MOTORCYCLE BAY ONLY
	DISABLED BAY
	P&D TICKET MACHINE
	TELEGRAPH POLE
	LAMP COLUMN
	POST
	CPZ BOUNDARY
	SINGLE YELLOW LINE
	DOUBLE YELLOW LINES
	PROPOSED YELLOW LINES
	AREA TO BE EXCLUDED FROM THE CPZ

Reproduced from/based upon the Ordnance Survey's 1:1250 maps with the permission of the Controller of H.M.S.O., Crown Copyright Reserved. Unauthorised reproduction infringes Crown copyright and may lead to prosecution or civil proceedings. London Borough of Merton LA 100019259 2010

