

Cormac Stokes - HEAD OF STREET
SCENE & WASTE

London Borough of Merton

Merton Civic Centre

London Road

Morden SM4 5DX

Direct Line: 020 8545 3214

Fax: 020 8545 4865

My Ref: Leopold Rd

Please ask for Paul Atie

Date: 23 August 2012

Dear Resident / Business

Following the Council's decision on proposals to improve parking facilities in Leopold Road, I am writing to inform you that the works will start shortly, and will be carried out by F M Conway Ltd on behalf of the Council.

Date and Time of Works

It is anticipated that the works will start the week commencing 17 September 2012 for a period of 1 week. The block works should take place during the weekend of 22 to 23 September, weather permitting. The Works will be carried out between 9am and 4.30pm. To allow the works to be carried out as quickly as possible, temporary parking restrictions will be introduced on the loading bays. "No Parking" cones and signs will be in place to indicate the areas where parking would be prohibited. While work is being undertaken, we request that you do not park on the loading bays. Temporary restrictions will keep the area free of parked vehicles to allow a smooth transition of the works. Vehicles will be allowed back into the area once the work is complete. Offending vehicles will receive a fine and possible relocation, should they park during the restricted times. Notices and cones will be placed in those bays 12 – 48hrs prior to work being undertaken. The Council is conscious of the inconvenience and the disruption that this work may cause and will endeavour to keep the impact to a minimum. We apologise in advance for any inconvenience that may be caused by these works.

Further information and contact details for the works:

FM Conway Ltd – Kwasi Mensah: 07919493010 / 020 8636 8822

Merton Council - Paul Atie: 020 8545 3214

Yours faithfully,



Paul Atie

Dear Resident/Business

The purpose of this leaflet is to let you know the outcome of the statutory consultation carried out in May 2012, and to inform you of the Council's decision on proposals to improve parking facilities in Leopold Road. The representations received along with officers' recommendations were reported to the Cabinet Member for Environmental Sustainability and Regeneration in 8 June 2012.

After Careful consideration a decision has been made to proceed with the implementation of the proposals as advertised and as shown on the plan overleaf (Drg No. Z78-202-01).

The agreed changes are as follows:

1. Increase the existing hourly tariff in Leopold Road from £1.10 per hour to £1.60 per hour.
2. Reduce the hourly tariff in Strathearn Road and Kenilworth Avenue from £2.00 per hour to £1.10 per hour. The hours of operation will remain unchanged (Monday to Friday 11am - 3pm).
3. Limit Loading and unloading within the bays adjacent to no's 10/12 and 28/30 Leopold Road between 11am and 3pm. Outside these times these spaces become pay and display bays and the tariff detailed in section 1 above will apply.
4. Introduce 20 minutes free parking at the Pay and Display (P&D) bays on Leopold Road outside the Shopping Parade. The P&D machine will issue a 20 minute free ticket when the green button is pushed. It is an offence to obtain any additional 20 minute free tickets.
5. Convert single yellow line restrictions to double yellow lines (At any time waiting restrictions) at the following locations:
 - on the south side of Leopold Road between Alexandra Road and Woodside
 - Gap Road - at its junction with Alexandra Road, across the Bridge
 - On the western side of Strathearn Road between Leopold Road and Waldemar Road.

The report and the Council's decision can be viewed online on www.merton.gov.uk/leopold.

WHAT HAPPENS NEXT

The final made Traffic Management Orders (TMOs), which allows the measures to be implemented and administered, will be published in the London Gazette and the local newspaper shortly. Notices will also be placed on lamp columns in the affected area. A letter detailing the commencement and duration of the works can be found on the back of this leaflet.

Finally we would like to thank you for your participation in the consultation process and for your feedback. If you require any further information, please contact Paul Atie, on telephone number 020 8545 3214 or email to trafficandhighways@merton.gov.uk.

WIMBELDON PARK WARD COUNCILLORS

Cllr Janice Howard Tel - 020 8545 3396
Email: janice.howard@merton.gov.uk

Cllr Oonagh Moulton Tel - 020 8545 3396
Email: oonagh.moulton@merton.gov.uk



Cllr Linda Taylor Tel - 020 8545 3396
Email: linda.taylor@merton.gov.uk

HILLSIDE WARD COUNCILLORS

Cllr Suzanne Evans Tel - 020 8545 3396
Email: suzanne.evans@merton.gov.uk

Cllr David Simpson Tel - 020 8543 3764
Email: david.simpson@merton.gov.uk

Cllr David Williams Tel - 0208 545 3396
Email: david.williams@merton.gov.uk

KEY:
 PROPOSED PARKING
 EXISTING YELLOW LINE
 PROPOSED YELLOW LINE

 PROPOSED REDUCTION OF PAY & DISPLAY TARIFF TO £1.10 P/H
 (STRATHEARN ROAD AND KENILWORTH AVENUE)

NOTES:
 PROPOSED INCREASE OF PAY & DISPLAY TARIFF ON LEOPOLD ROAD TO £1.60 P/H

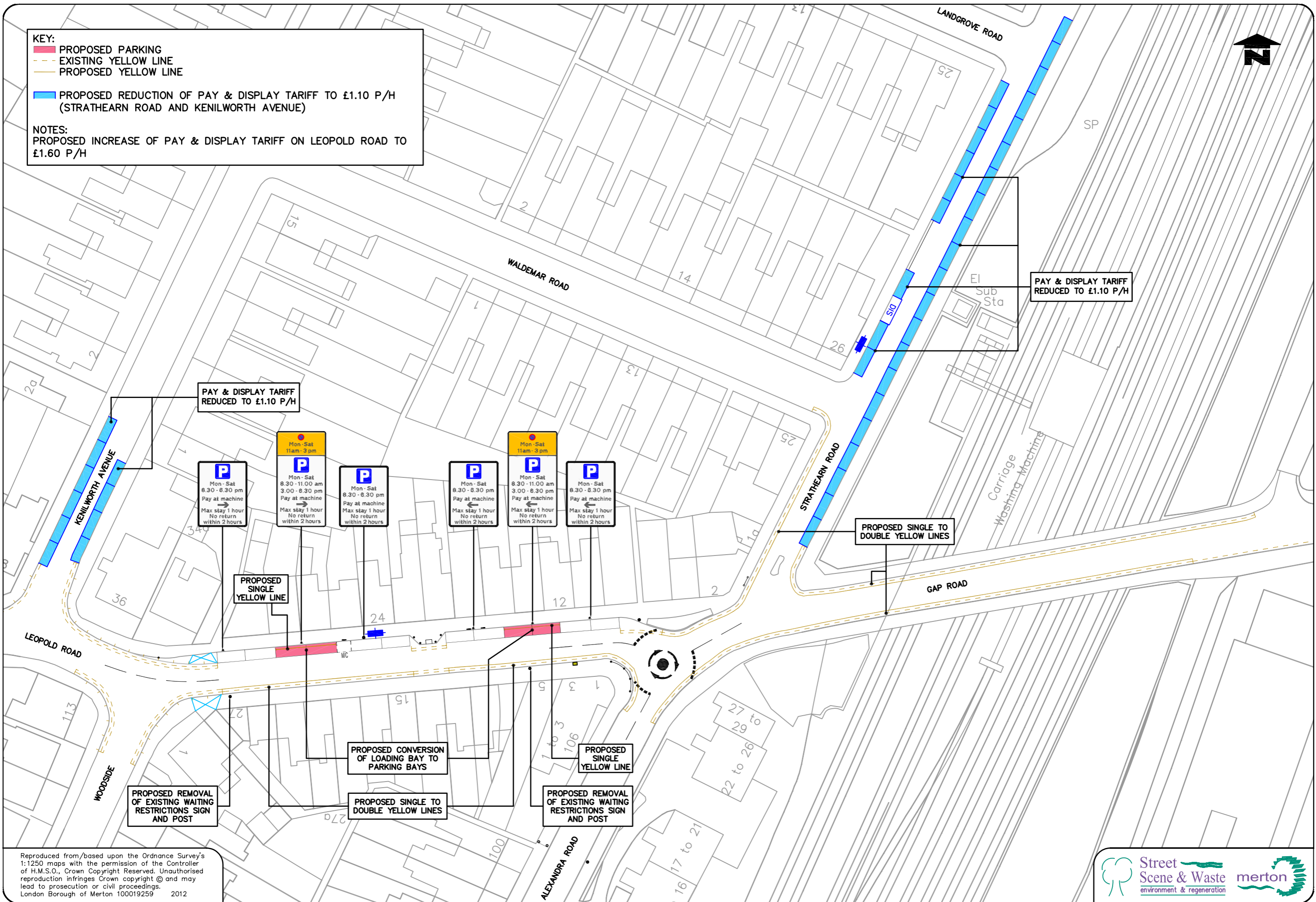

PAY & DISPLAY TARIFF
 REDUCED TO £1.10 P/H

PAY & DISPLAY TARIFF
 REDUCED TO £1.10 P/H

P
 Mon - Sat
 8.30 - 8.30 pm
 Pay at machine
 Max stay 1 hour
 No return
 within 2 hours

P
 Mon - Sat
 11am - 3 pm
 Mon - Sat
 8.30 - 11.00 am
 3.00 - 8.30 pm
 Pay at machine
 Max stay 1 hour
 No return
 within 2 hours

P
 Mon - Sat
 8.30 - 8.30 pm
 Pay at machine
 Max stay 1 hour
 No return
 within 2 hours

P
 Mon - Sat
 8.30 - 8.30 pm
 Pay at machine
 Max stay 1 hour
 No return
 within 2 hours

P
 Mon - Sat
 11am - 3 pm
 Mon - Sat
 8.30 - 11.00 am
 3.00 - 8.30 pm
 Pay at machine
 Max stay 1 hour
 No return
 within 2 hours

P
 Mon - Sat
 8.30 - 8.30 pm
 Pay at machine
 Max stay 1 hour
 No return
 within 2 hours

PROPOSED SINGLE TO
 DOUBLE YELLOW LINES

PROPOSED
 SINGLE
 YELLOW LINE

PROPOSED CONVERSION
 OF LOADING BAY TO
 PARKING BAYS

PROPOSED
 SINGLE
 YELLOW LINE

PROPOSED REMOVAL
 OF EXISTING WAITING
 RESTRICTIONS SIGN
 AND POST

PROPOSED SINGLE TO
 DOUBLE YELLOW LINES

PROPOSED REMOVAL
 OF EXISTING WAITING
 RESTRICTIONS SIGN
 AND POST

Reproduced from/based upon the Ordnance Survey's 1:1250 maps with the permission of the Controller of H.M.S.O., Crown Copyright Reserved. Unauthorised reproduction infringes Crown copyright © and may lead to prosecution or civil proceedings. London Borough of Merton 100019259 2012

