

The Council will then be required to consider all representations prior to proceeding further. A copy of the proposed TMO, a plan identifying the areas affected by the proposals and the Council's Statement of Reasons can be inspected at the Merton Link, Merton Civic Centre, London Road, Morden, Surrey, during the Council's normal office hours Monday to Friday, 9am to 5pm. Alternatively, this information can be viewed on our website using the following link www.merton.gov.uk/cpz5fe.

The result of the consultation along with officers' recommendations will be presented in a report to Street Management Advisory Committee and/or the Cabinet Member for Environmental Sustainability and Regeneration. Once a decision is made you will be informed accordingly. Please note that responses to any representations received will not be made until a final decision is made. If you require further information, you may contact Brett Cockin directly on 020 8545 4869 or email trafficandhighways@merton.gov.uk.

Controlled Parking Zone (CPZ) Proposed Zone 'RPE' (5F extension)



ISSUE DATE : 18 FEBRUARY 2011

Dear Resident/Business

The purpose of this leaflet is to let you know the outcome of the informal consultation carried out in August/September 2010, on the proposal to introduce a controlled parking zone (CPZ) in your roads. The consultation resulted in a total of 152 questionnaires returned, representing a response rate of 47.1%. As it can be seen from the table, 34.9% of respondents indicated that they currently have parking problems in their roads compared to 55.2% who feel that they do not.

A majority of 70.4% do not support the concept of a CPZ, compared to 23.0% who do, with 6.6% undecided.

SUMMARY OF CONSULTATION RESULTS

QUESTIONS	YES	NO	UNSURE
3 Do you feel you have a parking problem in your road?	34.9%	55.2%	9.9%
4 Do you support a CPZ in your road?	23.0%	70.4%	6.6%
5 Would you support a CPZ if the neighbouring road(s) or part of their road were included in a CPZ?	28.3%	61.2%	10.5%

For further details please refer to the enclosed consultation results.

The results of the consultation along with your views and officers' recommendations were presented in a report to the Cabinet Member of Environmental Sustainability & Regeneration on the 15 November 2010. After careful consideration, a decision was made to:

- NOT proceed with the introduction of 'RPE' CPZ in Abbott Avenue, Burstow Road, Dennis Park Crescent, Lower Downs Road and Rotherwood Close.
- Proceed with a statutory consultation to introduce double yellow line waiting restrictions at key locations such as junctions, bends, cul de sacs and locations where traffic flow is impeded.
- Given that the majority of Toynbee Road residents (51.5%) support the proposed CPZ, it has been decided to proceed with a statutory consultation to introduce Toynbee Road only as an extension to the existing 5F CPZ, to be operational Mondays to Fridays between 8.30am to 6.30pm.

Please see enclosed plan for details on the Councils' proposals.

WHAT HAPPENS NEXT

Statutory consultation is required prior to any decision to proceed to implementation. This is the legal part of the process and requires the introduction of Traffic Management Order (TMO), which will enable the Council to change and enforce traffic or parking regulations. The statutory Notice will be published in the London Gazette and in a local newspaper circulated in the area. In addition to this, the Council will post Notices in the affected streets and deliver newsletters to local residents and traders. The Notice informs residents and businesses in the affected area of the proposed measures and how members of the public can submit written representations regarding the proposals. Representation must be made in writing to: **Head of Street Scene and Waste, Merton Civic Centre, London Road, Morden, Surrey, SM4 5DX** by no later than **11 March 2011**, quoting reference **ES/SGE/ZONE 5FE**.

DUNDONALD WARD COUNCILLORS

Councillor David Dean
Tel - 020 8542 2434
Email: david.dean@merton.gov.uk

Councillor Chris Edge
Tel - 020 8545 3396
Email: chris.edge@merton.gov.uk

Councillor Suzanne Grocott
M - 07768 362370
Email: suzanne.grocott@merton.gov.uk

Request for document translation

PROPOSED CPZ RPE (5F EXTENSION)

If you need any part of this document explained in your language, please tick box and contact us either by writing or by phone using our contact details below.

Albanian Nëse ju nevojitet ndonjë pjesë e këtij dokumenti e shpjeguar në gjuhën amtare ju lutemi shënojeni kutinë dhe na kontaktoni duke na shkruar ose telefononi duke përdorur detajet e mëposhtme.

Bengali এই তথ্যের কোনো অংশ আপনার নিজ ভাষায় বুঝতে চাইলে, দয়া করে ব্যক্তিগত (বা) টিক চিহ্ন দিন এবং যিটি ভাষায় বা কোন করে আমাদের সাথে যোগাযোগ করুন। নিচ যোগাযোগের বিবরণ দেওয়া হয়েছে।

French Si vous avez besoin que l'on vous explique une partie de ce document dans votre langue, cochez la case et contactez-nous par courrier ou par téléphone à nos coordonnées figurant ci-dessous.

Korean 만일 본 서류의 어떤 부분이라도 귀하의 모국어로 설명된다면, 상자속에 표시를하고 우리에게 전화나 서신으로 연락하십시오.

Polish Aby otrzymać część tego dokumentu w polskiej wersji językowej proszę zaznaczyć kwadrat i skontaktować się z nami drogą pisemną lub telefoniczną pod poniżej podanym adresem lub numerem telefonu.

Portuguese Caso você necessite qualquer parte deste documento explicada em seu idioma, favor assinalar a quadricula respectiva e contatar-nos por escrito ou por telefone usando as informações para contato aqui fornecidas.

Somali Haddii aad u baahan tahay in qayb dukumeentigan ka mid ah laguugu sharxo luqaddaada, fadlan sax ku calaamadee sanduuqa oo nagula soo xiriir warqad ama telefoon adigoo isticmaalaya macluumaadka halkaan hoose ku yaalla.

Spanish Si desea que alguna parte de este documento se traduzca en su idioma, le rogamos marque la casilla correspondiente y que nos contacte bien por escrito o telefónicamente utilizando nuestra información de contacto que encontrará más abajo.

Tamil இந்த ஆவணத்தின் எந்த ஒரு பகுதியும் உங்களின் மொழியில் விளக்கப்படும், உங்களிடமிருந்து கேட்டால், கீழ்க்கண்ட விவரங்களைக் கொண்டு எங்களுக்கு எழுதி அல்லது தொலைபேசியில் தொடர்பு கொள்ளுங்கள்.









Urdu اگر آپ اس دستاویز کے کسی حصے کو اپنی زبان میں سمجھنا چاہتے ہیں تو، براہ کرم اس جگہ پر نشان لگائیں اور ہمیں لکری یا فون پر رابطہ کرنے کے لیے یہاں پر دیئے گئے معلومات استعمال کریں۔

Large print Braille Audiotape

Your contact:
Name.....
Address.....
.....
.....
Telephone.....

Brett Cockin, Merton
Civic Centre, London
Road, Morden,
SM4 5DX

KEY to CPZs

-  CROSSOVERS
-  UNAUTHORISED CROSSOVER (DROPPED KERB REQUIRED)
-  PROPOSED PERMIT HOLDER BAY
-  EXISTING DISABLED BAY
-  PROPOSED CPZ BOUNDARY
-  EXISTING SINGLE YELLOW LINE
-  EXISTING DOUBLE YELLOW LINE
-  PROPOSED SINGLE YELLOW LINE
-  PROPOSED DOUBLE YELLOW LINE

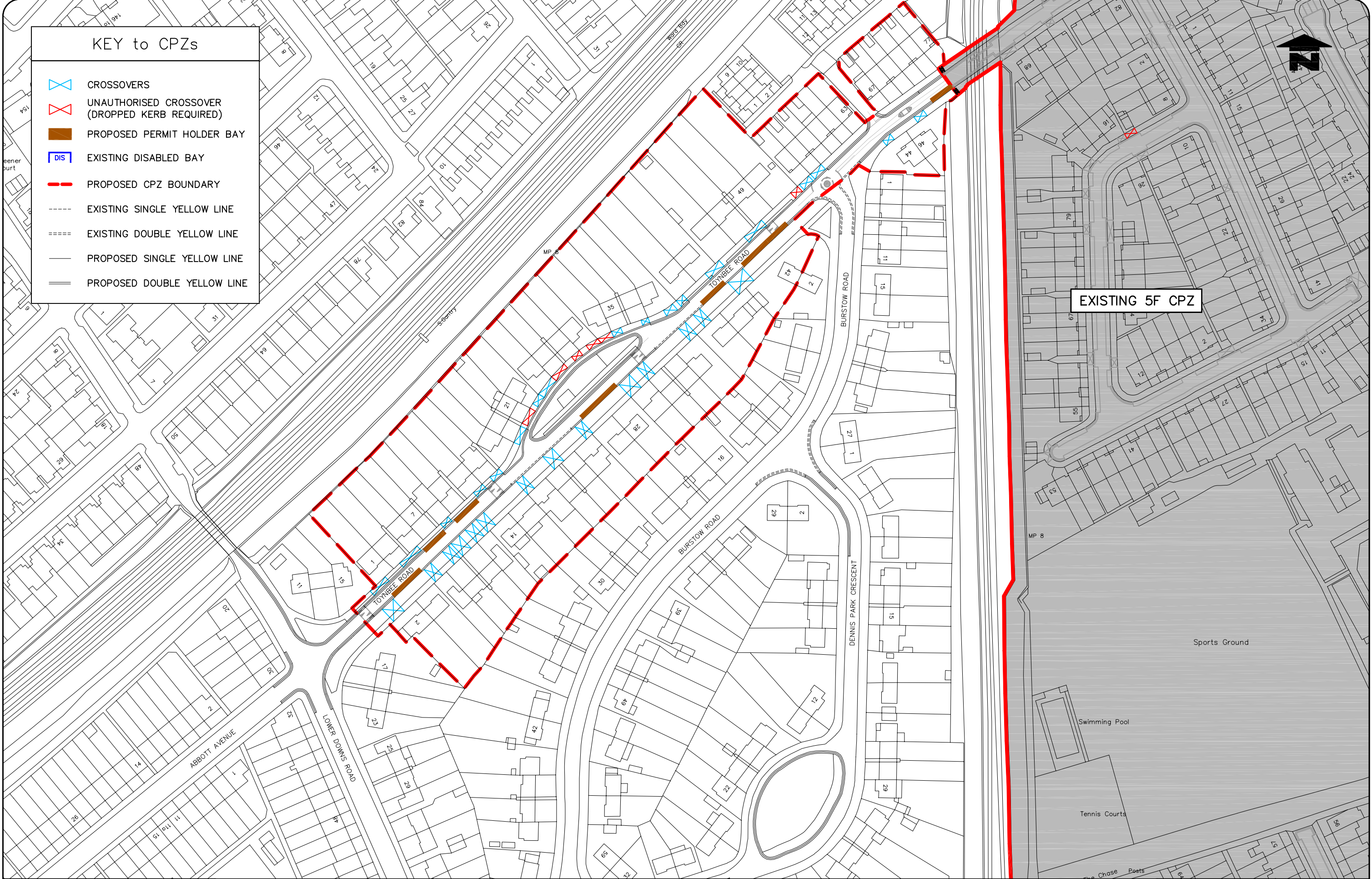

EXISTING 5F CPZ

Reproduced from/based upon the Ordnance Survey's 1:1250 maps with the permission of the Controller of H.M.S.O., Crown Copyright Reserved. Unauthorised reproduction infringes Crown copyright © and may lead to prosecution or civil proceedings. London Borough of Merton 100019259 2011

PROPOSED TOYNBEE ROAD '5F' CPZ EXTENSION & WAITING RESTRICTIONS