



ENVIRONMENT AND REGENERATION DEPARTMENT
Chris Lee - Director

Cormac Stokes
HEAD OF STREET SCENE & WASTE
London Borough of Merton
Merton Civic Centre
London Road
Morden SM4 5DX
Direct Line: 020 8545 3214
Fax: 020 8545 4865
My Ref:
Please ask for Paul Atie
Date: 15 March 2013

Dear Resident/Business

Following the Council's decision to extend 'GC' Controlled Parking Zone (CPZ) to include Jersey Road, Ipswich Road, Vectis Garden, Vectis Road, parts of Links Road (between 172 & 280 and 137 & the Sub station) and Seely Road (between 159 & 335 and 136 & 232), I am writing to inform you that the works as set out below will start shortly, which will be carried out by F M Conway Ltd on behalf of the Council. Only the roads or part of roads mentioned above will be affected by the scheduled works and permit applications.

Date and Time of Works

It is anticipated that the works will start the week commencing 2 April 2013 for a period of 2 weeks. The lining and signing work should take 7-10 working days to complete, weather permitting. Work will be carried out between 9am and 4.30pm. To allow the works to be carried out as quickly as possible, temporary parking restrictions will be introduced. "No Parking" cones and signs will be in place to indicate the areas where parking would be prohibited.

While work is being undertaken in your street, we request that you park in the existing GC CPZ and display the yellow cards provided on the dashboard of your vehicle (If you have more than two cars, please find alternative parking space for the third car as the existing GC CPZ is not able to cope with all the cars from the extension). By doing so, this will keep the roads free of parked vehicles to allow a smooth progression of the works. Vehicles would be allowed back onto the road once the lining work is complete or after the working day. Offending vehicles run the risk of receiving a fine and possible relocation, should they park during the restricted times.

Notices and cones will be placed in your road 12-48 hours prior to work being undertaken. (The work schedule of when your road will be marked will follow in due course) The information pack on how to apply for your permit will follow shortly. The Council is conscious of the inconvenience and the disruption that this work may cause and will endeavour to keep the impact to a minimum. We apologise in advance for any inconvenience that may be caused by these works.

Further information and contact details for the works:

FM Conway Ltd – Kwasi Mensah: 07919493010 / 020 8636 8822

Merton Council - Paul Atie: 020 8545 3214

Yours faithfully

Paul Atie

**Controlled Parking Zone (CPZ)
Proposed Zone GC Extension
(GCe) - Vectis Road Area**



ISSUE DATE : 15 MARCH 2013

Councillor Andrew Judge
Cabinet Member for
Environmental Sustainability
and Regeneration
T: 020 8545 3425
E: andrew.judge@merton.gov.uk



Dear Resident/ Business

The purpose of this leaflet is to let you know the outcome of the statutory consultation carried out in November/ December 2012, and to inform you of the Council's decision on the proposed 'GC' Controlled Parking Zone (CPZ) extension, which include all those roads between Jersey Road and Streatham Road. The representations received along with officers' recommendations were reported to the Street Management Advisory Committee and the Cabinet Member for Environmental Sustainability and Regeneration on 30 January 2013. After Careful consideration a decision has been made to proceed with the implementation of the controls as advertised and as shown on the plan overleaf (Drg No. Z78-190-01A).

The report and the Council's decision can be viewed online on www.merton.gov.uk/cpzgce.

What Happens Next

The final made Traffic Management Orders (TMOs), which allows the restrictions to be implemented and administered, will be published in the London Gazette and the local newspaper shortly. Notices will also be placed on lamp columns in the affected area.

A letter detailing the commencement and duration of the works can be found on the back of this leaflet.

Finally we would like to thank you for your participation in the consultation process and for your feedback. If you require any further information, please contact Paul Atie, on telephone number 020 8545 3214 or email trafficandhighways@merton.gov.uk.

GRAVENEY WARD COUNCILLORS

Cllr John Dehaney
Tel: 020 8545 3424
Email: john.dehaney@merton.gov.uk

Cllr Linda Kirby
Tel: 020 8545 3425
Email: linda.kirby@merton.gov.uk

Cllr Gregory Udeh
Tel: 020 8545 3424
Email: gregory.udeh@merton.gov.uk

Request for document translation

PROPOSED CPZ GC EXTENSION
If you need any part of this document explained in your language, please tick box and contact us either by writing or by phone using our contact details below.

- Albanian Nëse ju nevojitet ndonjë pjesë e këtij dokumenti e shpjeguar në gjuhën amtare ju lutemi shenjojeni kutinë dhe na kontaktoni duke na shkruar ose telefononi duke përdorur detajet e mëposhtme.
 - Bengali এই অক্ষর কোনও অংশ আপনার নিজ ভাষায় বুঝতে চাইলে, দয়া করে বাস্তবিক (বক্স) টিক চিহ্ন দিন এবং চিঠি লিখে বা ফোন করে আমাদের সাথে যোগাযোগ করুন। নিচে যোগাযোগের বিবরণ দেওয়া হয়েছে।
 - French Si vous avez besoin que l'on vous explique une partie de ce document dans votre langue, cochez la case et contactez-nous par courrier ou par téléphone à nos coordonnées figurant ci-dessous.
 - Korean 만일 본 서류의 어떤 부분이라도 귀하의 모국어로 설명된 것이 필요하다면, 상자속에 표시를 하고 우리에게 전화나 서신으로 연락하십시오.
 - Polish Aby otrzymać część tego dokumentu w polskiej wersji językowej proszę zaznaczyć kwadrat i skontaktować się z nami drogą pisemną lub telefoniczną pod poniżej podanym adresem lub numerem telefonu.
 - Portuguese Caso você necessite qualquer parte deste documento explicada em seu idioma, favor assinalar a quadricula respectiva e contatar-nos por escrito ou por telefone usando as informações para contato aqui fornecidas.
 - Somali Haddii aad u baahan tahay in qayb dukaumentigan ka mid ah laguugu sharxo luqaddaada, fadlan sax ku calaamadee sanduuqa oo nagula soo xiriir warqad ama telefoon adigoo isticmaalaya macluumaadka halkaan hoose ku yaalla.
 - Spanish Si desea que alguna parte de este documento se traduzca en su idioma, le rogamos marque la casilla correspondiente y que nos contacte bien por escrito o telefónicamente utilizando nuestra información de contacto que encontrará más abajo.
 - Tamil கீழ்க்கண்ட ஆவணத்தின் எந்த ஒரு பகுதியையும் உங்கள் மொழியில் விளக்கவேண்டுமென்றால், கீழ்க்கண்ட சட்டகத்தைக் குறிப்பிட்டு எழுதும் மொழியில் அல்லது தொலைபேசியில் எங்களுக்கு தொடர்பு கொள்ளவும்.
 - Urdu اگر آپ اس دستاویز کے کسی حصہ کو مزبور زبان میں سمجھانے کے لیے پوچھنا چاہتے ہیں تو اس کے کسی حصے کا ٹیکس لگائیں اور ہمیں لکھی ہوئی پتہ پر یا ٹیلیفون کے ذریعے یا فون پر رابطہ کریں۔
- Large print Braille Audiotape

Your contact:
Name.....
Address.....
.....
Telephone.....

Paul Atie, Merton Civic Centre, London Road, Morden, SM4 5DX

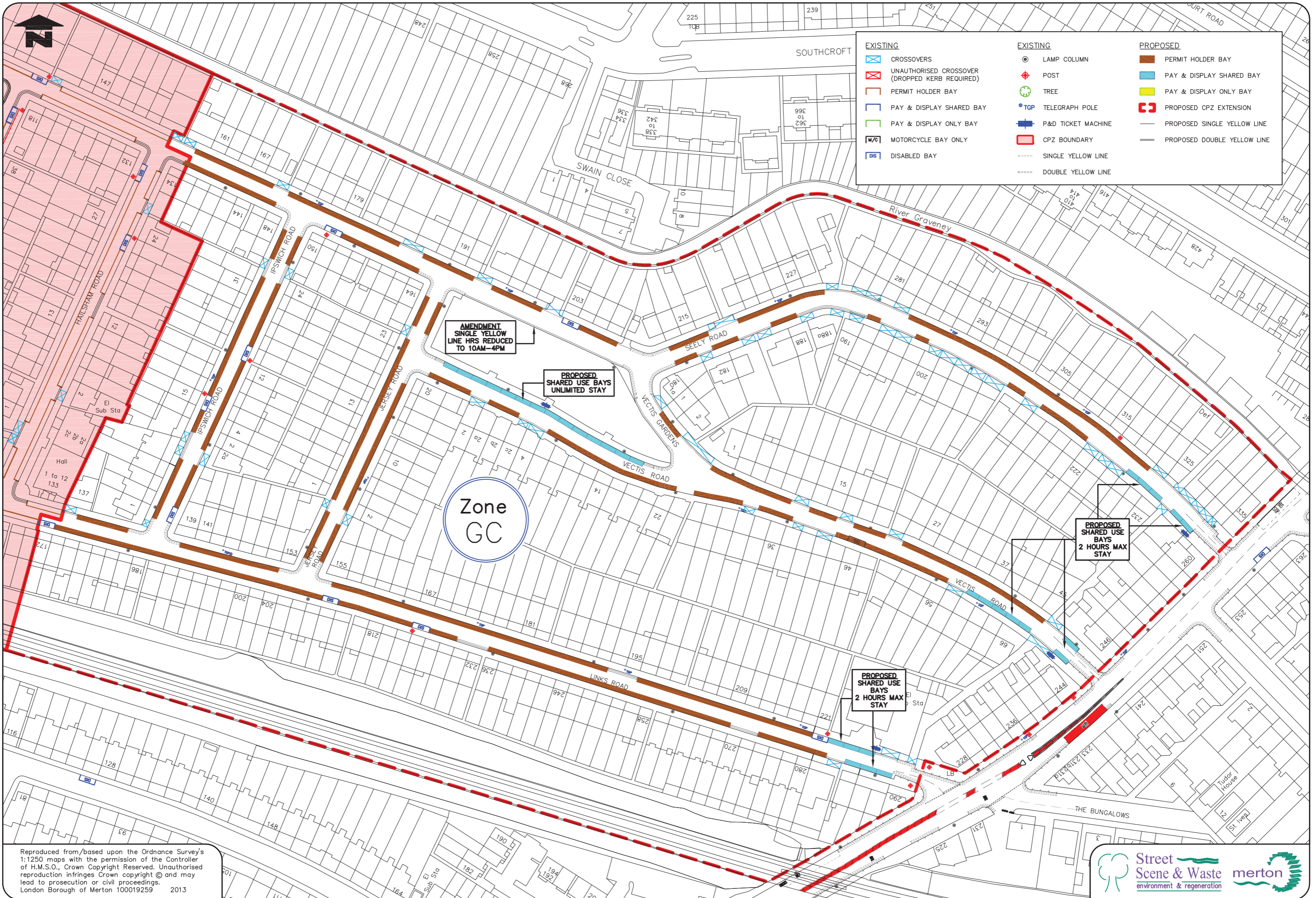

EXISTING		EXISTING		PROPOSED	
	CROSSOVERS		LAMP COLUMN		PERMIT HOLDER BAY
	UNAUTHORISED CROSSOVER (DROPPED KERB REQUIRED)		POST		PAY & DISPLAY SHARED BAY
	PERMIT HOLDER BAY		TREE		PAY & DISPLAY ONLY BAY
	PAY & DISPLAY SHARED BAY		TELEGRAPH POLE		PROPOSED CPZ EXTENSION
	PAY & DISPLAY ONLY BAY		P&D TICKET MACHINE		PROPOSED SINGLE YELLOW LINE
	MOTORCYCLE BAY ONLY		CPZ BOUNDARY		PROPOSED DOUBLE YELLOW LINE
	DISABLED BAY		SINGLE YELLOW LINE		
			DOUBLE YELLOW LINE		

Zone GC

AMENDMENT
SINGLE YELLOW
LINE HRS REDUCED
TO 10AM-4PM

PROPOSED
SHARED USE BAYS
UNLIMITED STAY

PROPOSED
SHARED USE
BAYS
2 HOURS MAX
STAY

PROPOSED
SHARED USE
BAYS
2 HOURS MAX
STAY

Reproduced from/based upon the Ordnance Survey's 1:1250 maps with the permission of the Controller of H.M.S.O., Crown Copyright Reserved. Unauthorised reproduction infringes Crown copyright © and may lead to prosecution or civil proceedings. London Borough of Merton 100019259 2013