

Please note that responses to any representations received will not be made until a final decision is made. If you require further information, you may contact Paul Atie directly on 020 8545 3214 or email paul.atie@merton.gov.uk.

Controlled Parking Zone (CPZ) Proposed Zone GC Extension (GCe) - Vectis Area



ISSUE DATE : 22 NOVEMBER 2012

Dear Resident/Business

You may recall following the previous consultation to extend 'GC' CPZ, a decision was made not to extend the CPZ into Jersey Road, Ipswich Road, Vectis Garden, Vectis Road, parts of Links Road (between 172 & 280 and 137 & the Sub station) and Seely Road (between 159 & 335 and 136 & 232) until such time that the residents petition the Council for inclusion.

The Council has now received two petitions (PT537 and PT538) with 65 and 81 signatories respectively from Ipswich Road, Jersey Road, Seely Road and Vectis Road requesting parking controls to be introduced on their roads as soon as possible.

As this area is proposed to be added to the existing 'GC' CPZ (as an extension) it would be necessary to adopt the same days and hours of operation, which is Monday to Friday between 8.30am and 6.30pm.

To have different hours of operation would require a full round of informal and statutory consultations which could take up to 9 months to implement. The Council intends to undertake a review some time after the zone is operational to give residents a further opportunity to make changes to the zone including changes to the hours of operation, bays, zone boundary etc. have the hours of operation amended.

For further detail of the proposed 'GC' CPZ extension please refer to the plan overleaf.

WHAT HAPPENS NEXT

A Notice of the Council's intentions to introduce the above measures will be published in a local newspaper (The Guardian), London Gazette and posted on lamp columns in the vicinity. Representations for and against the proposals described in this Notice must be made in writing to the **Head of Street Scene and Waste, Merton Civic Centre, London Road, Morden, Surrey, SM4 5DX** or email trafficandhighways@merton.gov.uk by no later than **14 December 2012** quoting reference **ES/SGE/ZONE GC CPZ EX**. Objections must relate only to the elements of the scheme that are subject to this statutory consultation.

A copy of the proposed TMO, a plan identifying the areas affected by the proposals and the Council's Statement of Reasons can be inspected at the Merton Link, Merton Civic Centre, London Road, Morden, Surrey, SM4 5DX during the Council's normal office hours Monday to Friday, 9am to 5pm. A copy can also be inspected at Mitcham Library. This information is also available on Merton Council's website, www.merton.gov.uk/cpzgce.

All representations along with Officers' comments and recommendations will be presented in a report to the Street Management Advisory Committee and/or the Cabinet Member for Environmental Sustainability and Regeneration. Please note that responses to any representations received will not be made until a final decision is made by the Cabinet Member. The Council is required to give weight to the nature and content of your representations and not necessarily the quantity. Your reasons are, therefore, important to us. Once a decision is made you will be informed accordingly.

GRAVENEY WARD COUNCILLORS

Cllr John Dehaney
Tel: 020 8545 3424
Email: john.dehaney@merton.gov.uk

Cllr Linda Kirby
Tel: 020 8545 3425
Email: linda.kirby@merton.gov.uk

Cllr Gregory Udeh
Tel: 020 8545 3424
Email: gregory.udeh@merton.gov.uk

(The contact details of ward councillors are provided for information purposes only)

Request for document translation

PROPOSED CPZ GC EXTENSION

If you need any part of this document explained in your language, please tick box and contact us either by writing or by phone using our contact details below.

Albanian Nëse ju nevojitet ndonjë pjesë e këtij dokumenti e shpjeguar në gjuhën amtare ju lutemi shenojeni kutinë dhe na kontaktoni duke na shkruar ose telefononi duke përdorur detajet e mëposhtme.

Bengali এই তথ্যের কোনো অংশ আপনার নিজ ভাষায় বুঝতে চাইলে, দয়া করে ব্যক্তিগত (বেসরকারি) টিক চিহ্ন দিন এবং যিটি ভিডিও বা ফোন করে আমাদের সাথে যোগাযোগ করুন। যিহে যোগাযোগের বিবরণ দেওয়া হয়েছে।

French Si vous avez besoin que l'on vous explique une partie de ce document dans votre langue, cochez la case et contactez-nous par courrier ou par téléphone à nos coordonnées figurant ci-dessous.

Korean 만일 본 서류의 어떤 부분이라도 귀하의 모국어로 설명된 것이 필요하다면, 상자속에 표시를 하고 우리에게 전화나 서신으로 연락하십시오.

Polish Aby otrzymać część tego dokumentu w polskiej wersji językowej proszę zaznaczyć kwadrat i skontaktować się z nami drogą pisemną lub telefoniczną pod poniżej podanym adresem lub numerem telefonu.

Portuguese Caso você necessite qualquer parte deste documento explicada em seu idioma, favor assinalar a quadricula respectiva e contatar-nos por escrito ou por telefone usando as informações para contato aqui fornecidas.

Somali Haddii aad u baahan tahay in qayb dukaameentigan ka mid ah laguugu sharxo luqaddaada, fadlan sax ku calaamadee sanduuqa oo nagula soo xiriir warqad ama telefoon adigoo isticmaalaya macluumaadka halkaan hoose ku yaalla.

Spanish Si desea que alguna parte de este documento se traduzca en su idioma, le rogamos marque la casilla correspondiente y que nos contacte bien por escrito o telefónicamente utilizando nuestra información de contacto que encontrará más abajo.

Tamil கீழ்க்கண்ட ஆவணத்தின் எந்த ஒரு பகுதியும் உங்களின் மொழியில் விளக்கப்படவேண்டும் என்று விரும்பினால், கீழ்க்கண்ட விவரம் குறிப்பிட்டு எழுதப்படும் அல்லது தொலைபேசியில் தொடர்பு கொள்ளுங்கள்.

Urdu اگر آپ اس دستاویز کے کسی حصے کو اپنی زبان میں سمجھنا چاہتے ہیں تو براہ کرم اس جگہ پر نشان لگائیں اور ہمیں خط یا فون پر رابطہ کرنے کے لیے اس پر مشورہ فرمائیں۔

Large print Braille Audiotape

Your contact:
Name..... Paul Atie, Merton Civic Centre, London Road, Morden, SM4 5DX
Address.....
.....
Telephone.....

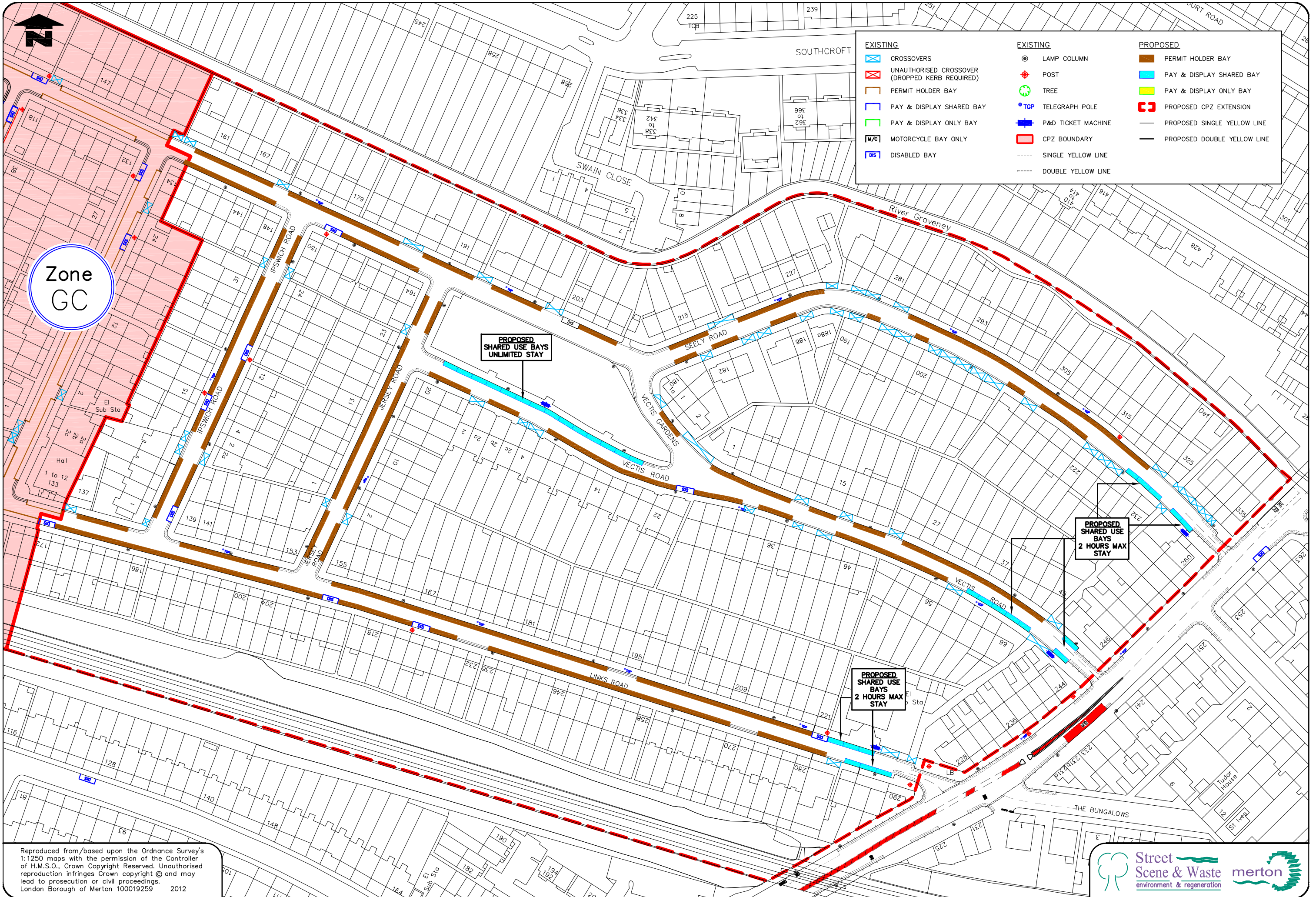

EXISTING		EXISTING		PROPOSED	
	CROSSOVERS		LAMP COLUMN		PERMIT HOLDER BAY
	UNAUTHORISED CROSSOVER (DROPPED KERB REQUIRED)		POST		PAY & DISPLAY SHARED BAY
	PERMIT HOLDER BAY		TREE		PAY & DISPLAY ONLY BAY
	PAY & DISPLAY SHARED BAY		TGP TELEGRAPH POLE		PROPOSED CPZ EXTENSION
	PAY & DISPLAY ONLY BAY		P&D TICKET MACHINE		PROPOSED SINGLE YELLOW LINE
	MOTORCYCLE BAY ONLY		CPZ BOUNDARY		PROPOSED DOUBLE YELLOW LINE
	DISABLED BAY		SINGLE YELLOW LINE		
			DOUBLE YELLOW LINE		

Zone
GC

PROPOSED SHARED USE BAYS UNLIMITED STAY

PROPOSED SHARED USE BAYS 2 HOURS MAX STAY

PROPOSED SHARED USE BAYS 2 HOURS MAX STAY

Reproduced from/based upon the Ordnance Survey's 1:1250 maps with the permission of the Controller of H.M.S.O., Crown Copyright Reserved. Unauthorised reproduction infringes Crown copyright © and may lead to prosecution or civil proceedings. London Borough of Merton 100019259 2012