

File name C:\USERS\JACK.RANCE\WSP_0365\MERTON DOCKLESS CYCLE HIRE BAYS - TEMP DOCUMENT UPLOAD\01 - DRAWINGS\02 - WIMBLEDON PARK RESIDENTIAL\UK0028648-3916-WSP-XX-BR-DR-LP-0100-3 TO 14.DWG, printed on 14 February 2025 09:53:03, by Rance, Jack

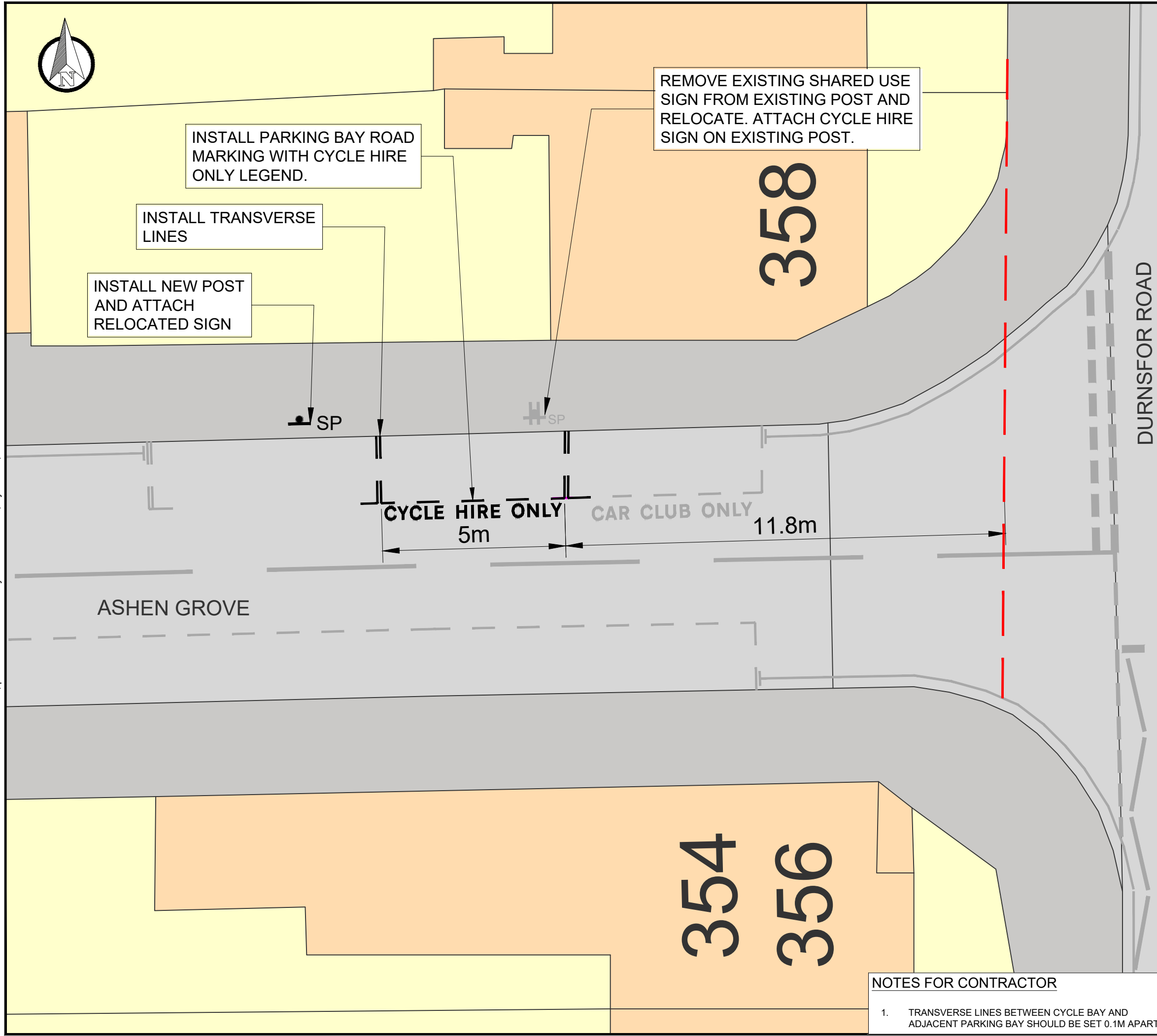

DO NOT SCALE

DESCRIPTION

ON THE NORTHERN SIDE, FROM A POINT 11.8 METRES WEST OF THE EASTERN BOUNDARY OF NO 358 DURNSFORD ROAD, WESTWARDS FOR A DISTANCE OF 5 METRES.

REMOVE EXISTING SHARED USE SIGN AND ATTACH CYCLE HIRE SIGN. IN SHARED USE BAY ADJACENT TO CYCLE BAY, INSTALL NEW POST AND ATTACH SHARED USE SIGN.

KEY

- EXISTING KERB
- EXISTING ROAD MARKING
- EXISTING ROAD MARKING TO BE REMOVED
- PROPOSED ROAD MARKING
- BUILDING REFERENCE LINE
- PROPOSED SIGN ON EXISTING POST
- EXISTING SIGN POST

P01	24/01/2025	SK	FIRST ISSUE	CM	CM
REV	DATE	BY	DESCRIPTION	CHK	APP

DRAWING STATUS: S2 - FOR INFORMATION

WSP House, 70 Chancery Lane, London, WC2A 1AF, UK
T+ 44 (0) 207 314 5000, F+ 44 (0) 207 314 5111
wsp.com

CLIENT:

PROJECT: MERTON DOCKLESS BIKE HIRE PARKING BAYS

TITLE: ASHEN GROVE
WIMBLEDON PARK RESIDENTIAL, SW19 8DY
CPZ - P2

SCALE @ A3: 1:100	CHECKED: CM	APPROVED: CM
----------------------	----------------	-----------------

PROJECT No: 70149025-001	DESIGNED: JR	DRAWN: JR	DATE: January 25
-----------------------------	-----------------	--------------	---------------------

DRAWING No: WP-7 - ASHEN GROVE	REV: P01
-----------------------------------	-------------

NOTES FOR CONTRACTOR

1. TRANSVERSE LINES BETWEEN CYCLE BAY AND ADJACENT PARKING BAY SHOULD BE SET 0.1M APART.

© WSP UK Ltd