

Third Tier Management Chart
Department: Community and Housing
Team: Public Health Team

Contact Number: 0208 274 4901

[Director of Public Health - Merton](#)

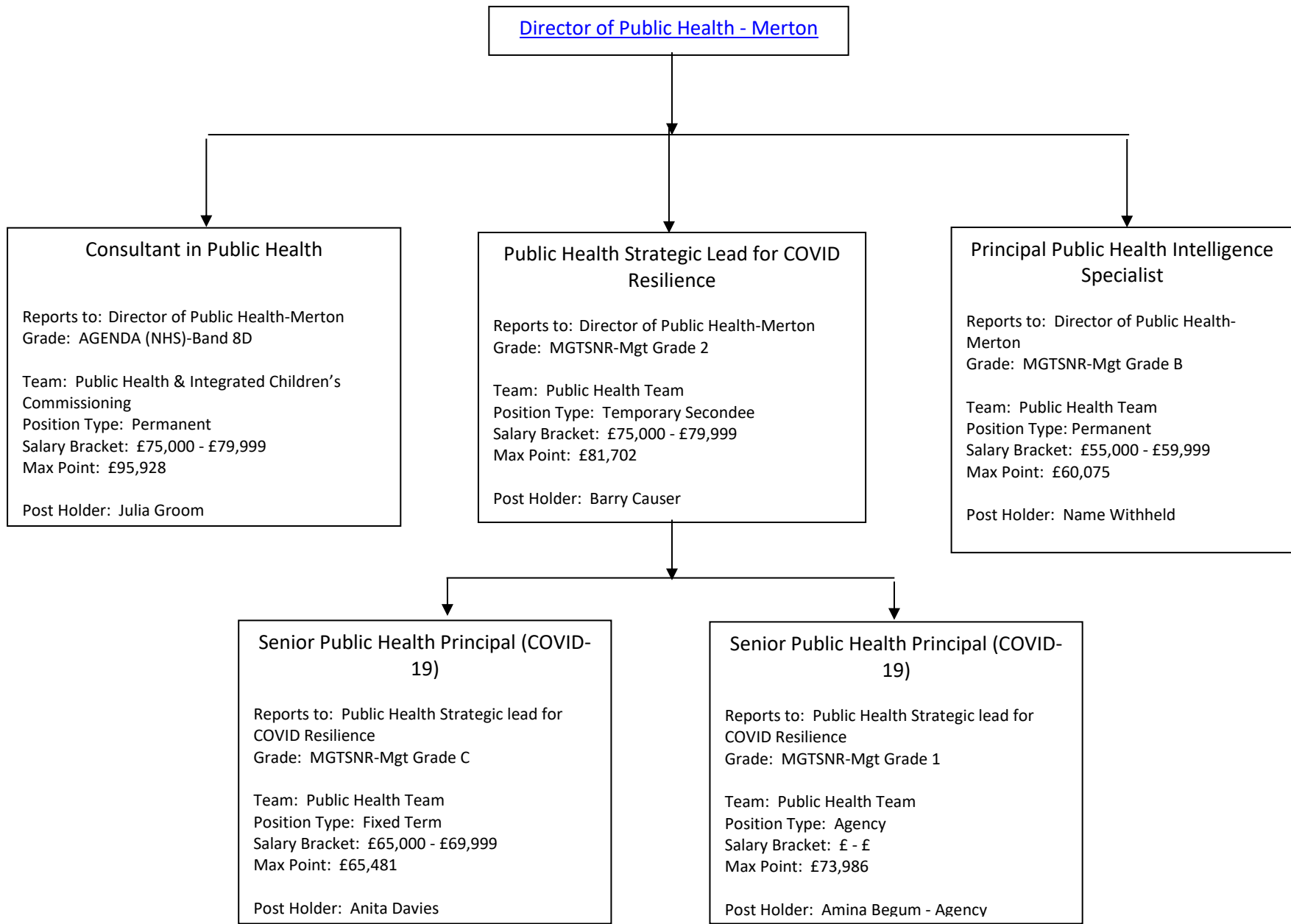

Third Tier Management Chart
Department: Community and Housing
Team: Public Health Team

Contact Number: 0208 274 4901

Senior Public Health Principal
(COVID-19)



Senior Public Health Principal

Reports to: Senior Public Health Principal
(COVID-19)

Grade: MGTSNR-Mgt Grade C

Team: Public Health Team

Position Type: Permanent

Salary Bracket: £65,000 - £69,999

Max Point: £65,481

Post Holder: Daniel Butler

Third Tier Management Chart
Department: Community and Housing
Team: Public Health Team

Contact Number: 0208 274 4901

[Consultant in Public Health](#)

Head of Public Health Services

Reports to: Consultant in Public Health
Grade: MGTSNR-Mgt Grade 1

Team: Public Health Team
Position Type: Permanent
Salary Bracket: £65,000 - £69,999
Max Point: £73,986

Post Holder: Name Withheld

Senior Public Health Principal

Reports to: Consultant in Public Health
Grade: MGTSNR-Mgt Grade C

Team: Public Health and Integrated
Children's Commissioning
Position Type: Agency Worker
Salary Bracket: £ - £
Max Point: £65,481

Post Holder: Name Withheld - Agency

Contact Number: 0208 274 4901

Assistant Director – Adult Social Care

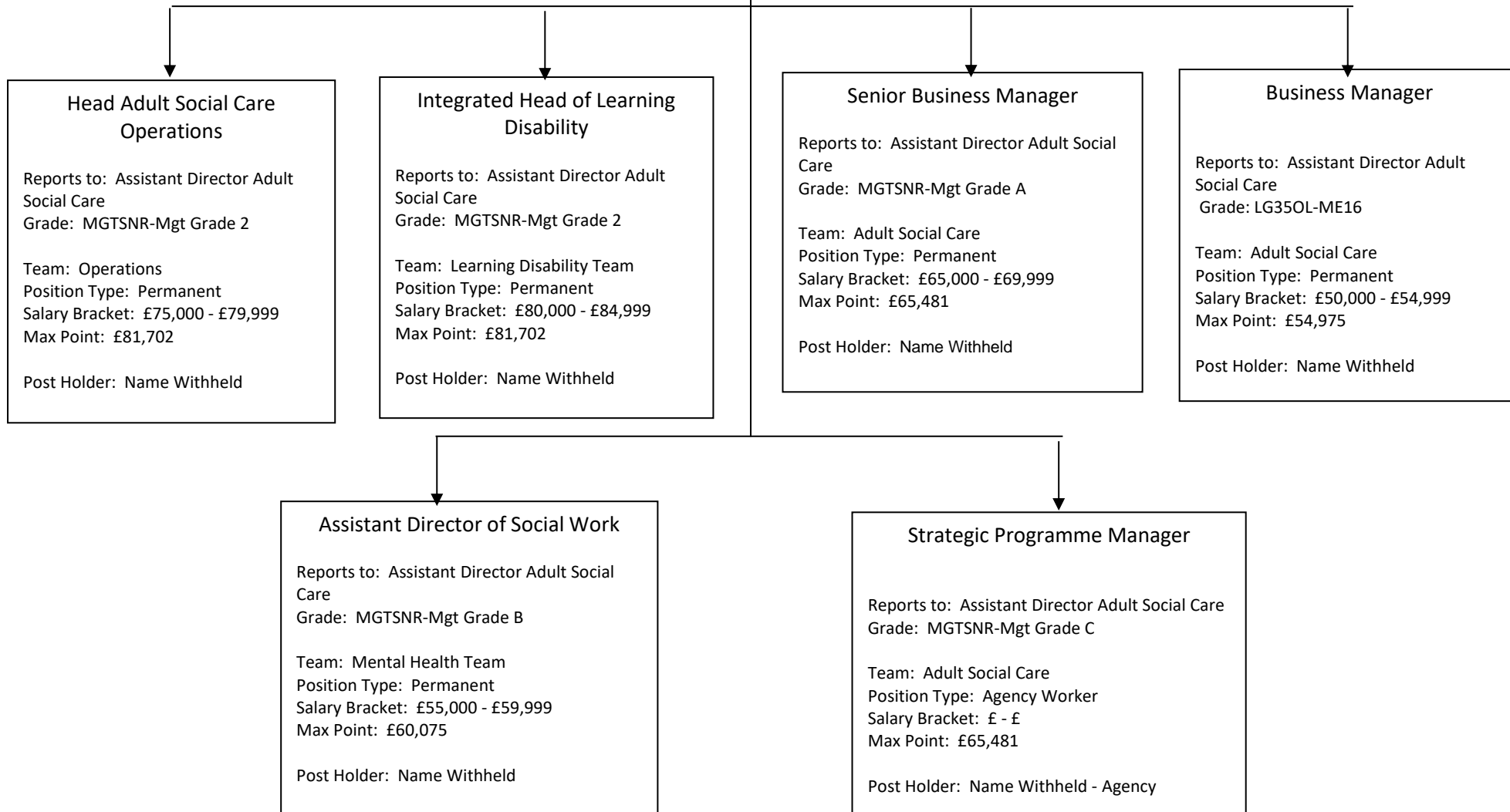

Third Tier Management Chart
Department: Community and Housing
Team: Adult Social Care – Operations

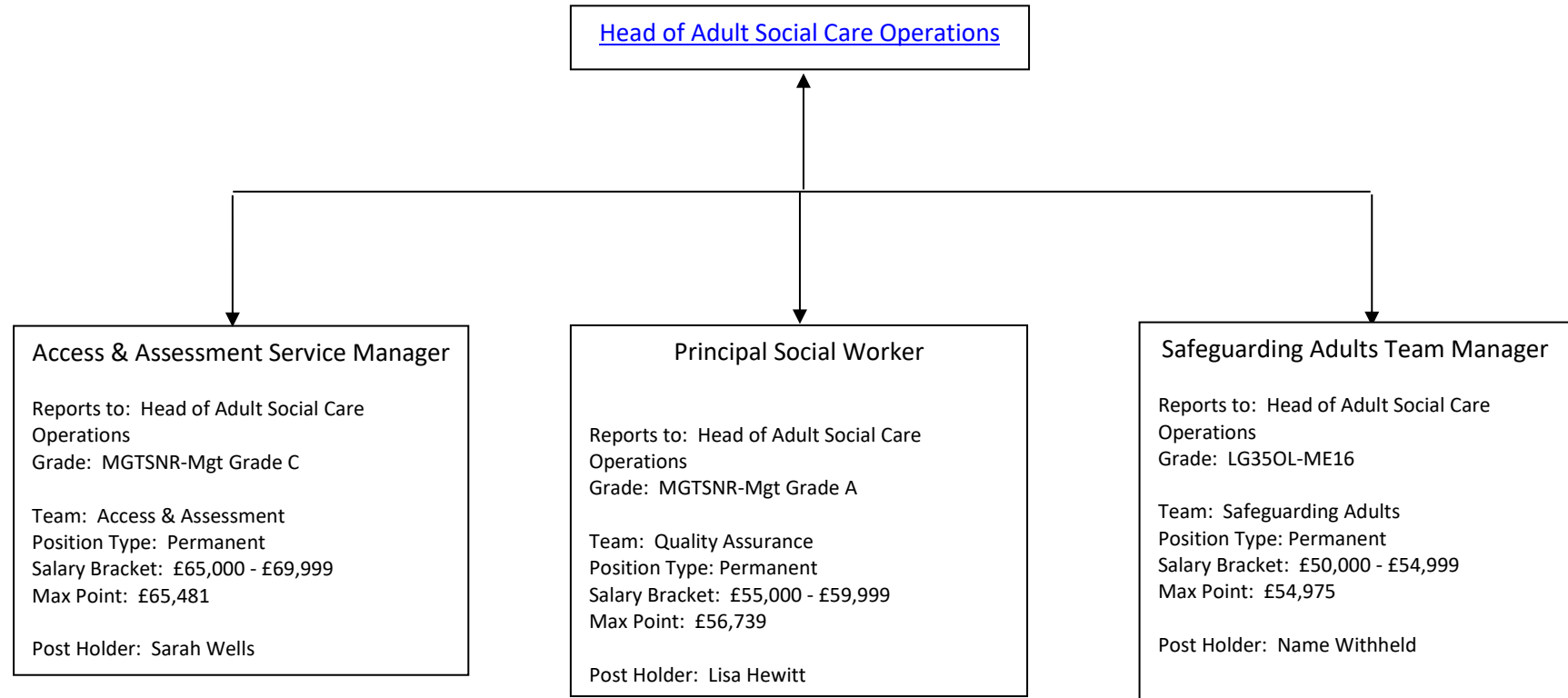

Third Tier Management Chart
Department: Community and Housing
Team: Adult Social Care Access Assessment

Contact Number: 0208 274 4901

Access & Assessment Service Manager

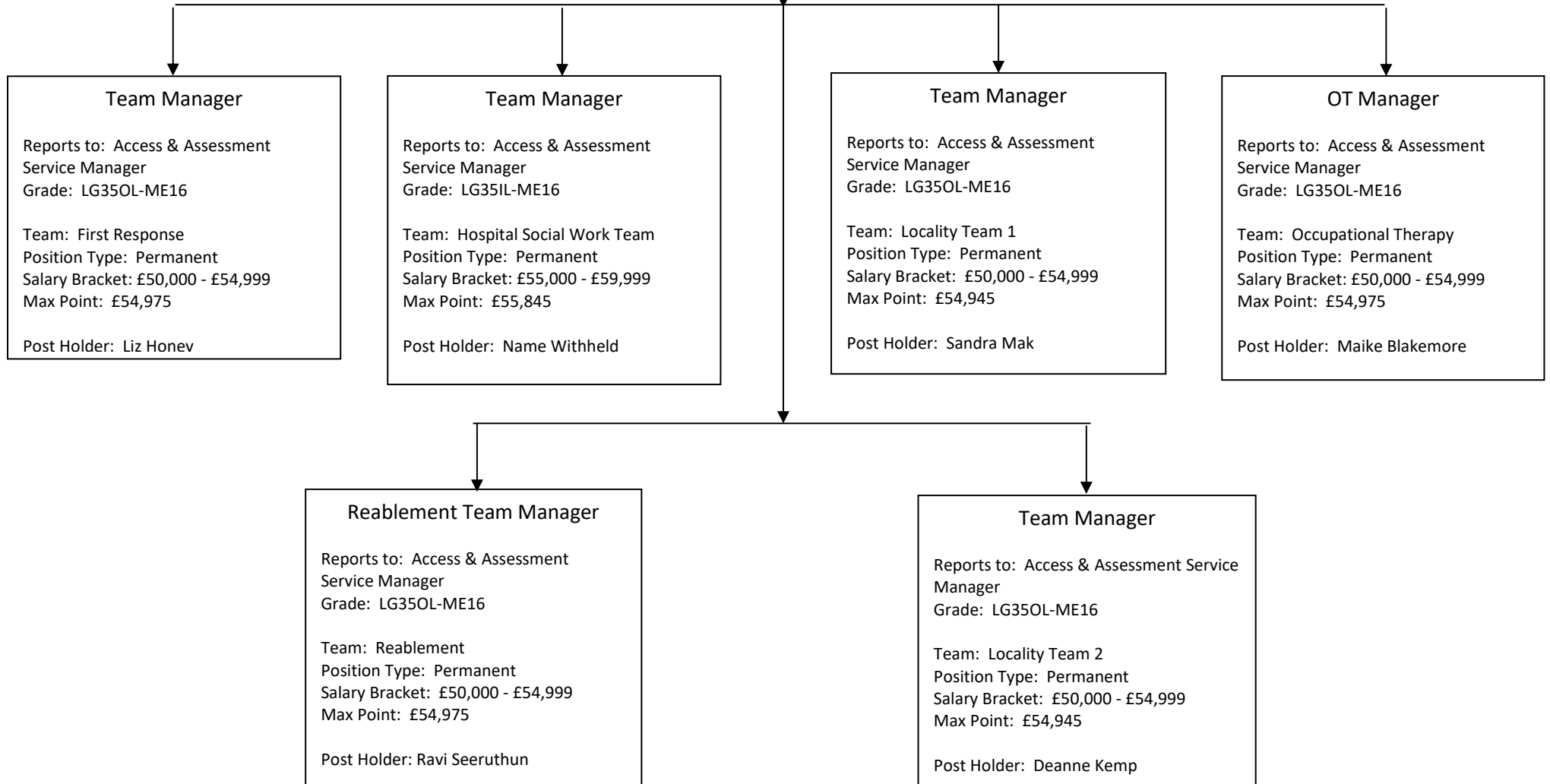

Third Tier Management Chart

Department: Community and Housing

Team: Adult Social Care – Hospital Social Work Team

Contact Number: 0208 274 4901

Team Manager

Assistant Team Manager

Reports to: Team Manager
Grade: LG35IL-ME14

Team: Hospital Social Work Team
Position Type: Permanent
Salary Bracket: £50,000 - £54,999
Max Point: £55,845

Post Holder: Name Withheld

Assistant Team Manager

Reports to: Team Manager
Grade: LG35IL-ME14

Team: Hospital Social Work Team
Position Type: Agency Worker
Salary Bracket: £ - £
Max Point: £55,845

Post Holder: Name Withheld - Agency

Third Tier Management Chart
Department: Community and Housing
Team: Mental Health Team

Contact Number: 0208 274 4901

[Assistant Director of Social Work](#)

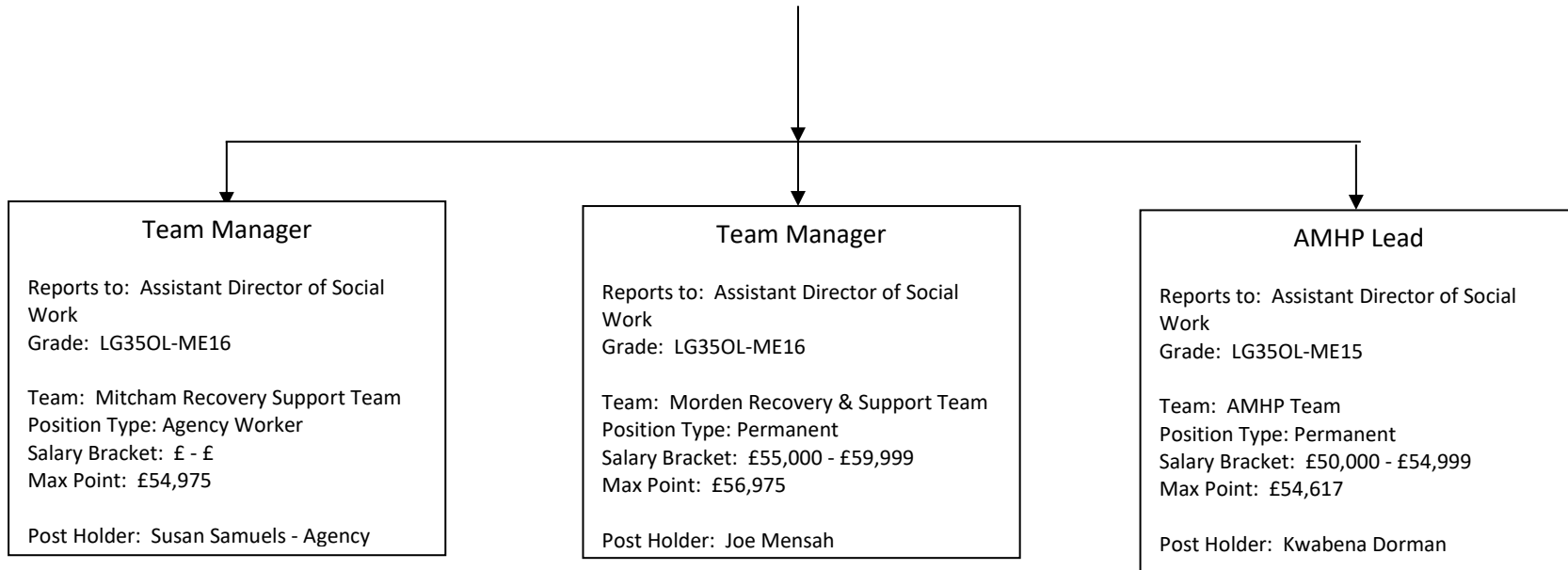

Third Tier Management Chart
Department: Community and Housing
Team: Adult Social Care – Learning Disability

Contact Number: 0208 274 4901

[Integrated Head of Learning Disability](#)

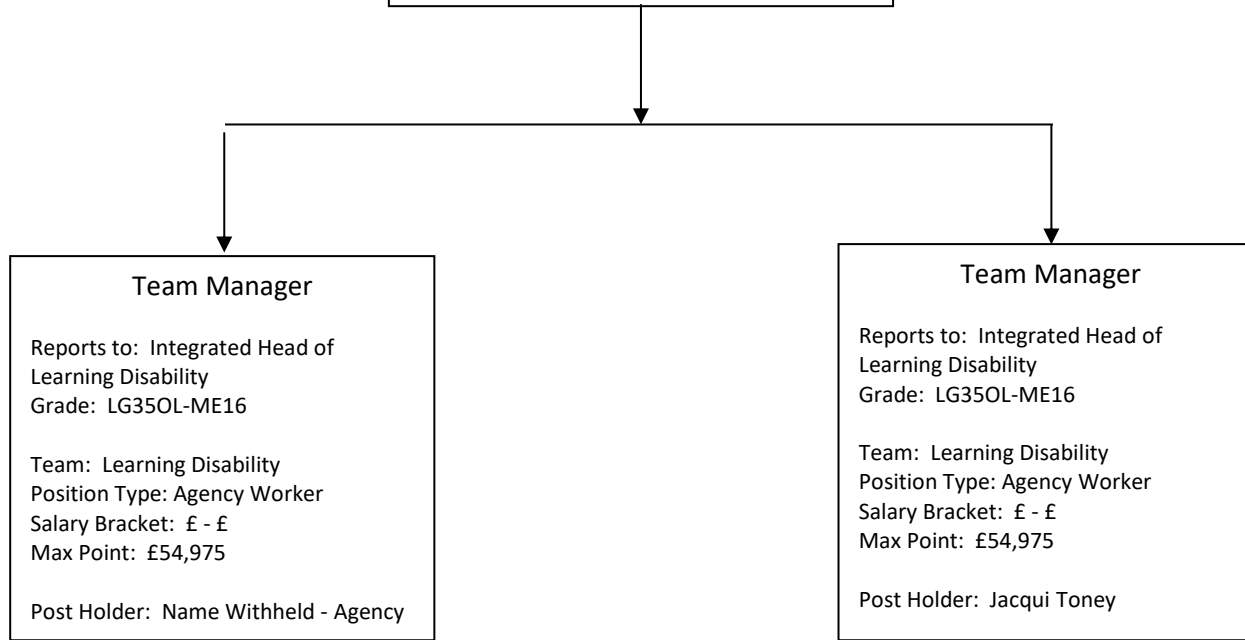

Third Tier Management Chart
Department: Community and Housing
Team: Adult Social Care – Learning Disability

Contact Number: 0208 274 4901

Team Manager



Lead Clinical Psychologist
Reports to: Team Manager
Grade: MGTSNR-Mgt Grade C

Team: Learning Disability
Position Type: Permanent
Salary Bracket: £ - £
Max Point: £65,481

Post Holder: Part Time Employee



Lead Clinical Psychologist
Reports to: Lead Clinical Psychologist
Grade: MGTSNR-Mgt Grade A

Team: Specialist Health Professionals
Position Type: Permanent
Salary Bracket: £55,000 to £59,999
Max Point: £58,739

Post Holder: Name Withheld

Third Tier Management Chart
Department: Community and Housing
Team: Adult Social Care

Contact Number: 0208 274 4901

Assistant Director Community & Housing Commissioning

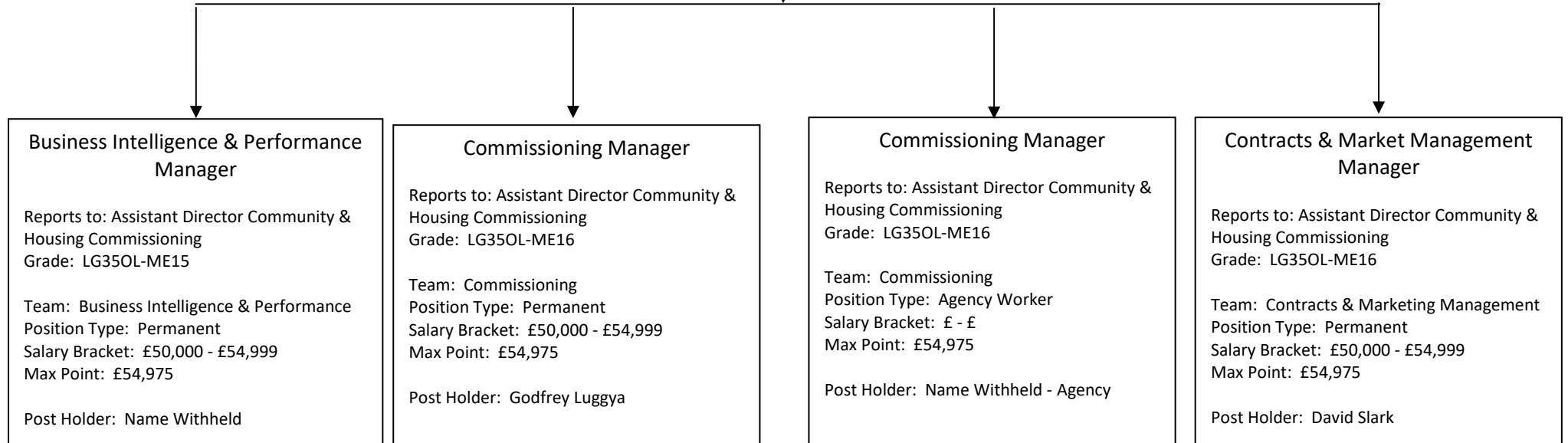

Third Tier Management Chart
Department: Community and Housing
Team: C H Strategy & Improvement

Contact Number: 0208 274 4901

[Assistant Director for C & H
Commissioning](#)

Programme Business Manager

Reports to: Assistant Director for C&H
Commissioning
Grade: MGTSNR-Mgt Grade A

Team: C & H Strategy & Improvement
Position Type: Agency Worker
Salary Bracket: £- £
Max Point: £56,739

Post Holder: Name Withheld - Agency

Programme Business Manager

Reports to: Assistant Director for C&H
Commissioning
Grade: MGTSNR-Mgt Grade A

Team: C & H Strategy & Improvement
Position Type: Fixed Term
Salary Bracket: £55,000- £59,999
Max Point: £56,739

Post Holder: Name Withheld

Contact Number: 0208 274 4901

[Assistant Director Adult Social Care](#)

Head of Direct Provision

Reports to: Assistant Director Adult Social Care
Grade: MGTSNR-Mgt Grade 1
Team: Provider Services
Position Type: Permanent
Salary Bracket: £70,000 - £74,999
Max Point: £73,986

Post Holder: Andy Ottaway-Searle

Independent Living Manager

Reports to: Head of Direct Provision
Grade: MGTSNR-Mgt Grade A

Team: Supported Living Service/Mascot/Glebelands
Position Type: Permanent
Salary Bracket: £55,000 - £59,999
Max Point: £56,739

Post Holder: Name Withheld

NJC-Day Service Manager - Complex Needs

Reports to: Head of Direct Provision
Grade: LG35OL-ME15

Team Jan Malinowski Centre/ Eastway Day Centre
Position Type: Permanent
Salary Bracket: £50,000 - £54,999
Max Point: £51,903

Post Holder: Zoey O'Brien

NJC-Day Service Manager - Complex Needs

Reports to: Head of Direct Provision
Grade: LG35OL-ME15

Team Service Provision Business Support
Position Type: Permanent
Salary Bracket: £50,000 - £54,999
Max Point: £51,903

Post Holder: Angela Shallcross

Day Centre Manager - Mainstream

Reports to: Head of Direct Provision
Grade: LG35OL-ME15

Team: All Saints Day Centre/High Path Day Centre
Position Type: Permanent
Salary Bracket: £50,000 - £54,999
Max Point: £51,903

Post Holder: Name Withheld

Third Tier Management Chart
Department: Community and Housing
Team: Housing Services

Contact Number: 0208 274 4901

[Head of Housing & Strategy](#)



Housing Strategy Manager

Reports to: Head of Housing & Strategy
Grade: LG35OL-ME16

Team: Housing Strategy
Position Type: Permanent
Salary Bracket: £50,000 - £54,999
Max Point: £54,975

Post Holder: Angela Chu

Third Tier Management Chart
Department: Community and Housing
Team: Libraries, Heritage and Adult Education

Contact Number: 0208 274 4901

[Head of Library, Adult Education & Heritage Services](#)



Service Manager for Adult Learning

Reports to: Head of Library, Adult Education & Heritage Services

Grade: MGTSNR-Mgt Grade A

Team: Adult Learning

Position Type: Permanent

Salary Bracket: £55,000 - £59,999

Max Point: £56,739

Post Holder: Name Withheld