

Third Tier Management Chart  
Department: Children Schools and Families  
Team: Children's Social Care & Youth Inclusion

Contact Number: 0208 274 4901

[Head of Social Care & Youth Inclusion](#)

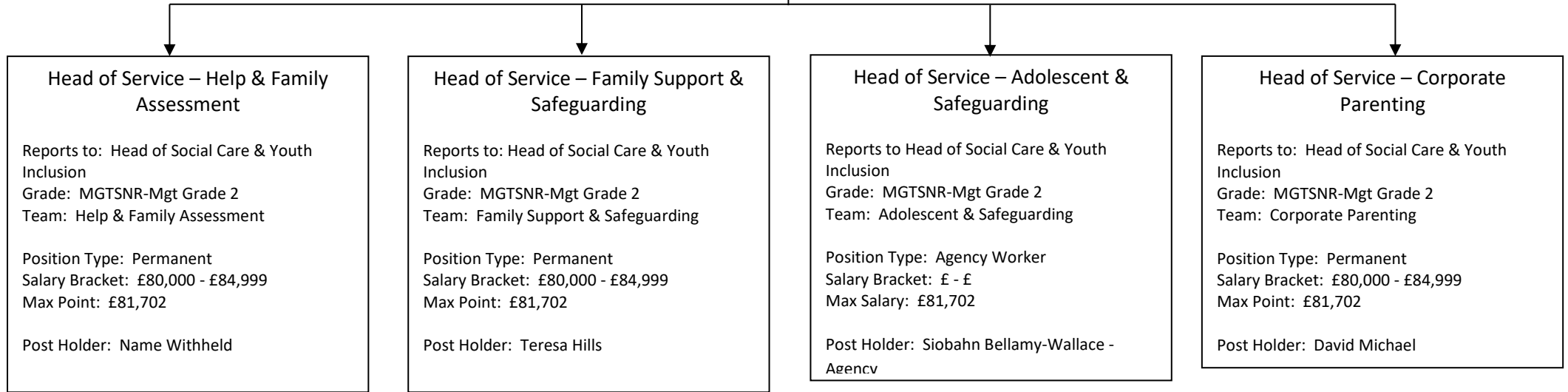

Third Tier Management Chart

Department: Children Schools and Families

Team: Children's Social Care & Youth Inclusion – Help & Family Assessment

Contact Number: 0208 274 4901

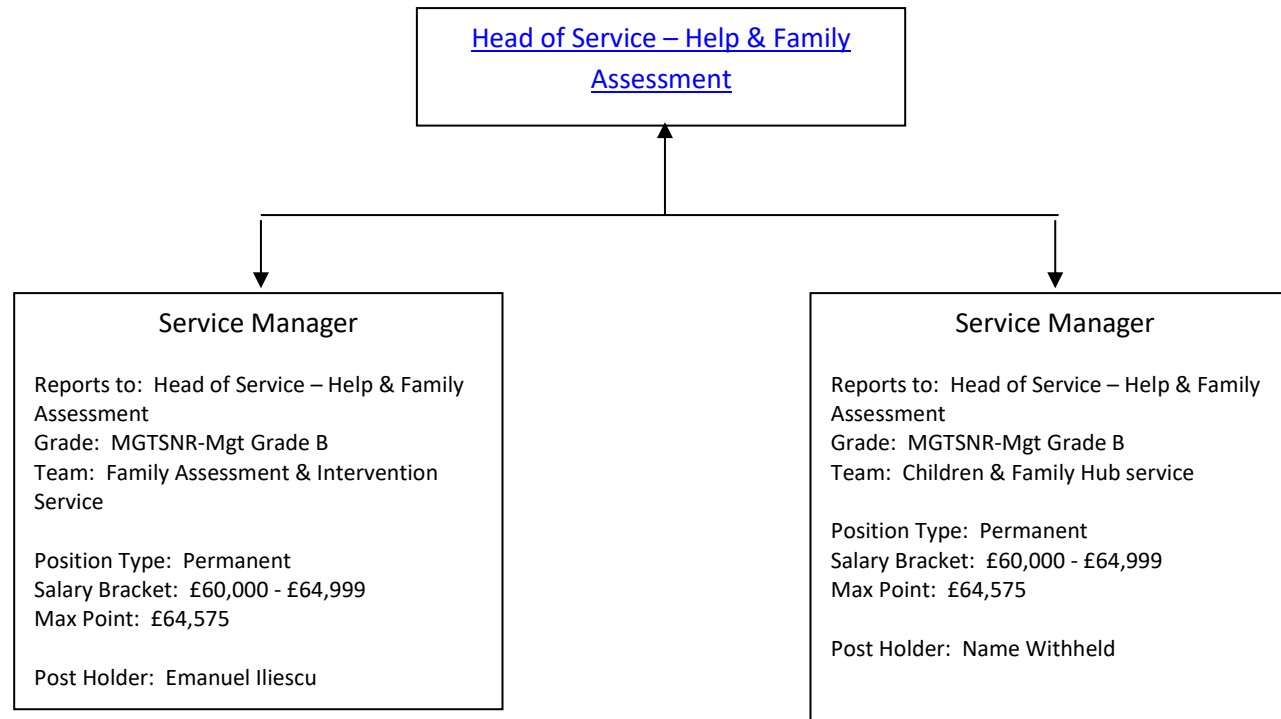

Third Tier Management Chart

Department: Children Schools and Families

Team: Children's Social Care & Youth Inclusion – Children & Family Hub Service

Contact Number: 0208 274 4901

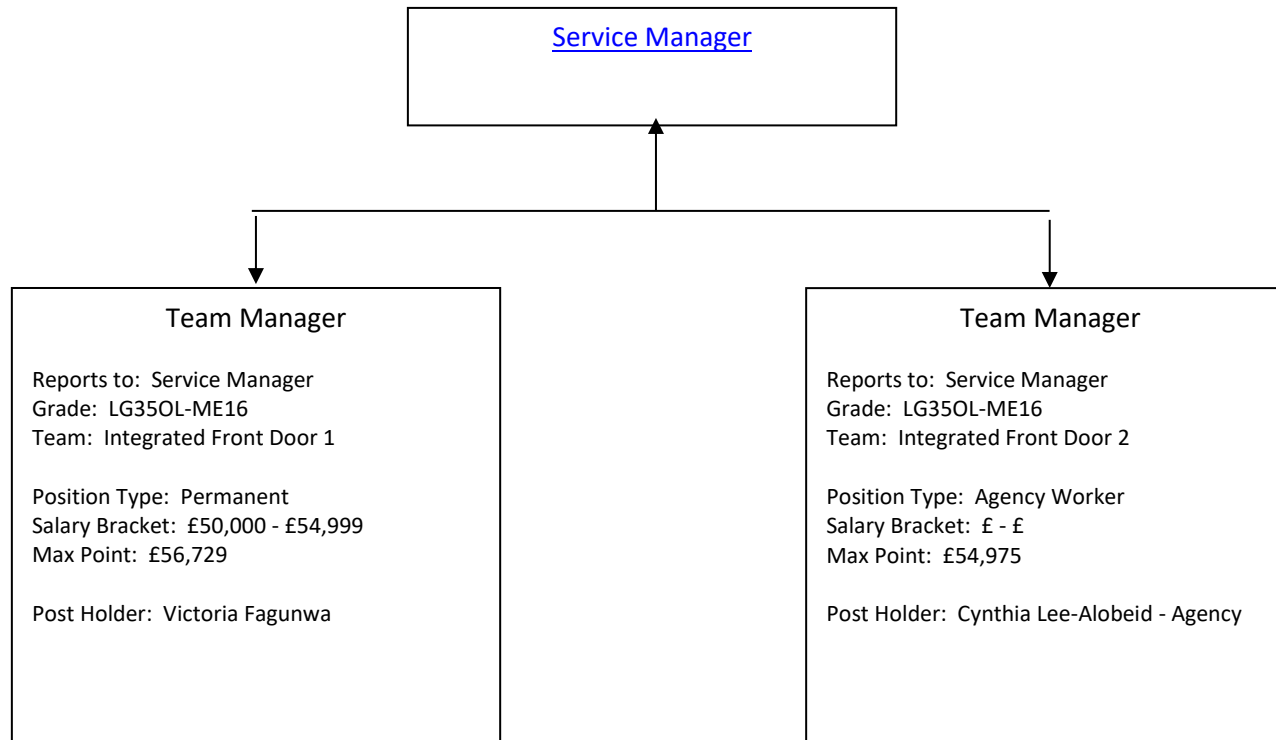

Third Tier Management Chart

Department: Children Schools and Families

Team: Children's Social Care & Youth Inclusion – Children & Family Hub Service

Contact Number: 0208 274 4901

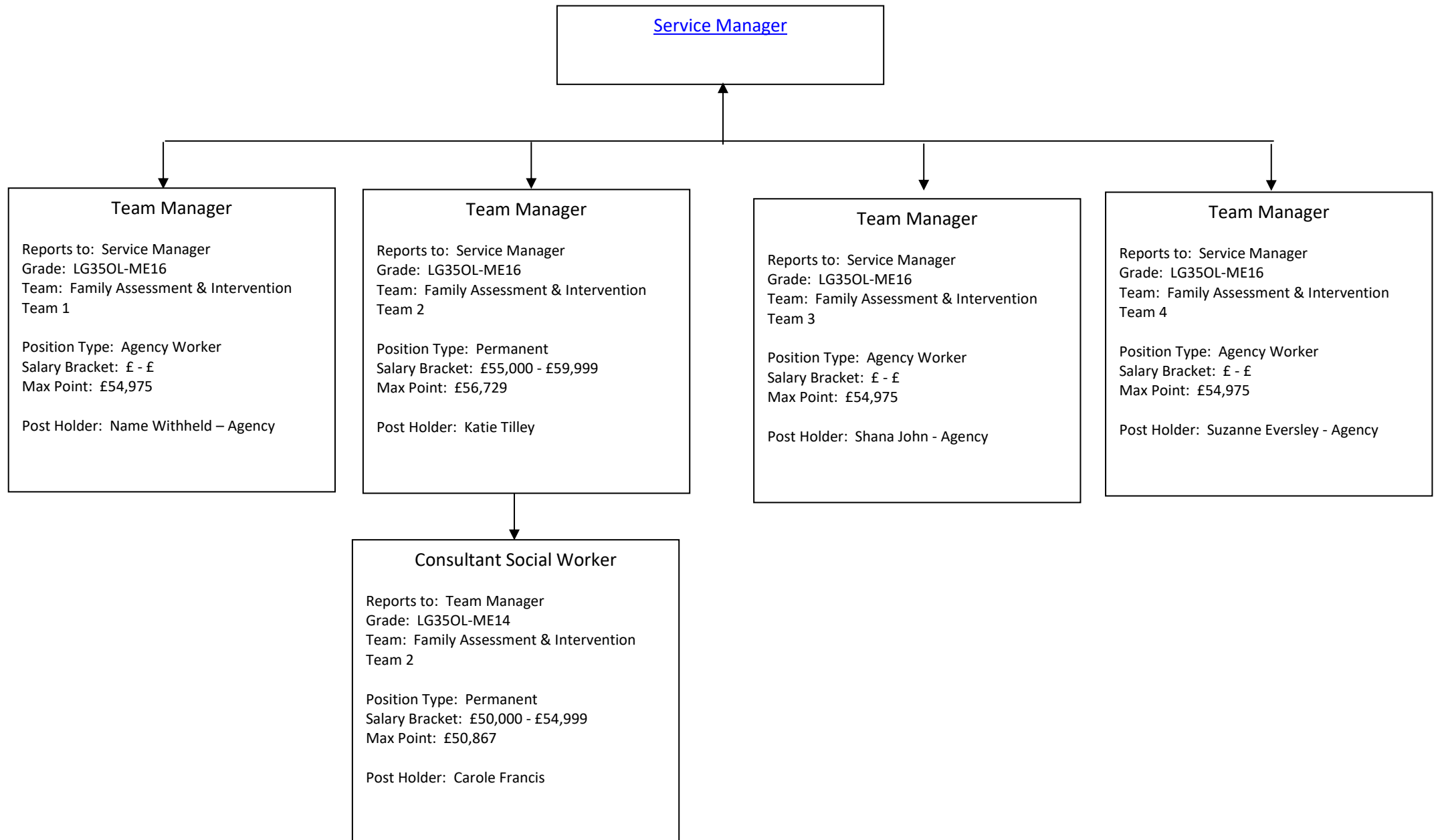

Third Tier Management Chart

Department: Children Schools and Families

Team: Children's Social Care & Youth Inclusion – Assessment Support & Safeguarding

Contact Number: 0208 274 4901

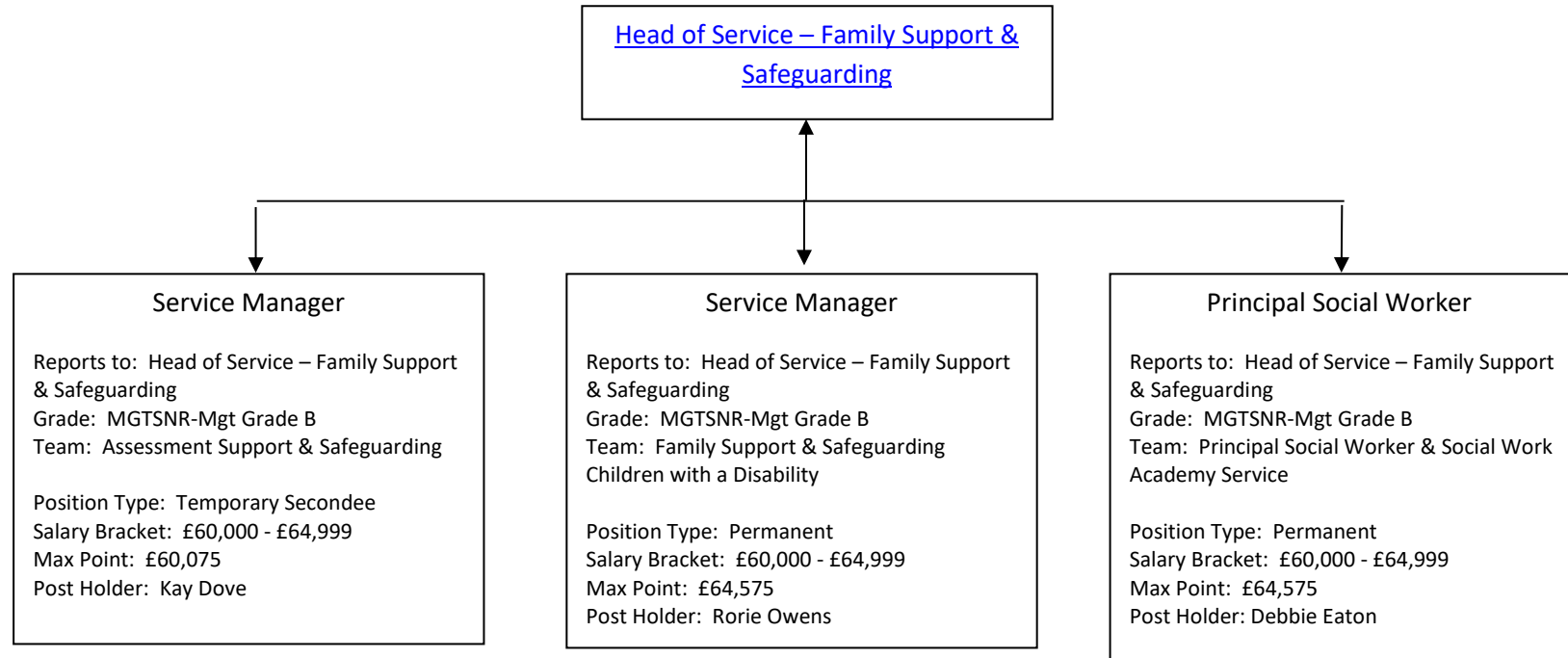

Third Tier Management Chart

Department: Children Schools and Families

Team: Children's Social Care & Youth Inclusion – Family Support & Safeguarding/Children with a Disability Service

Contact Number: 0208 274 4901

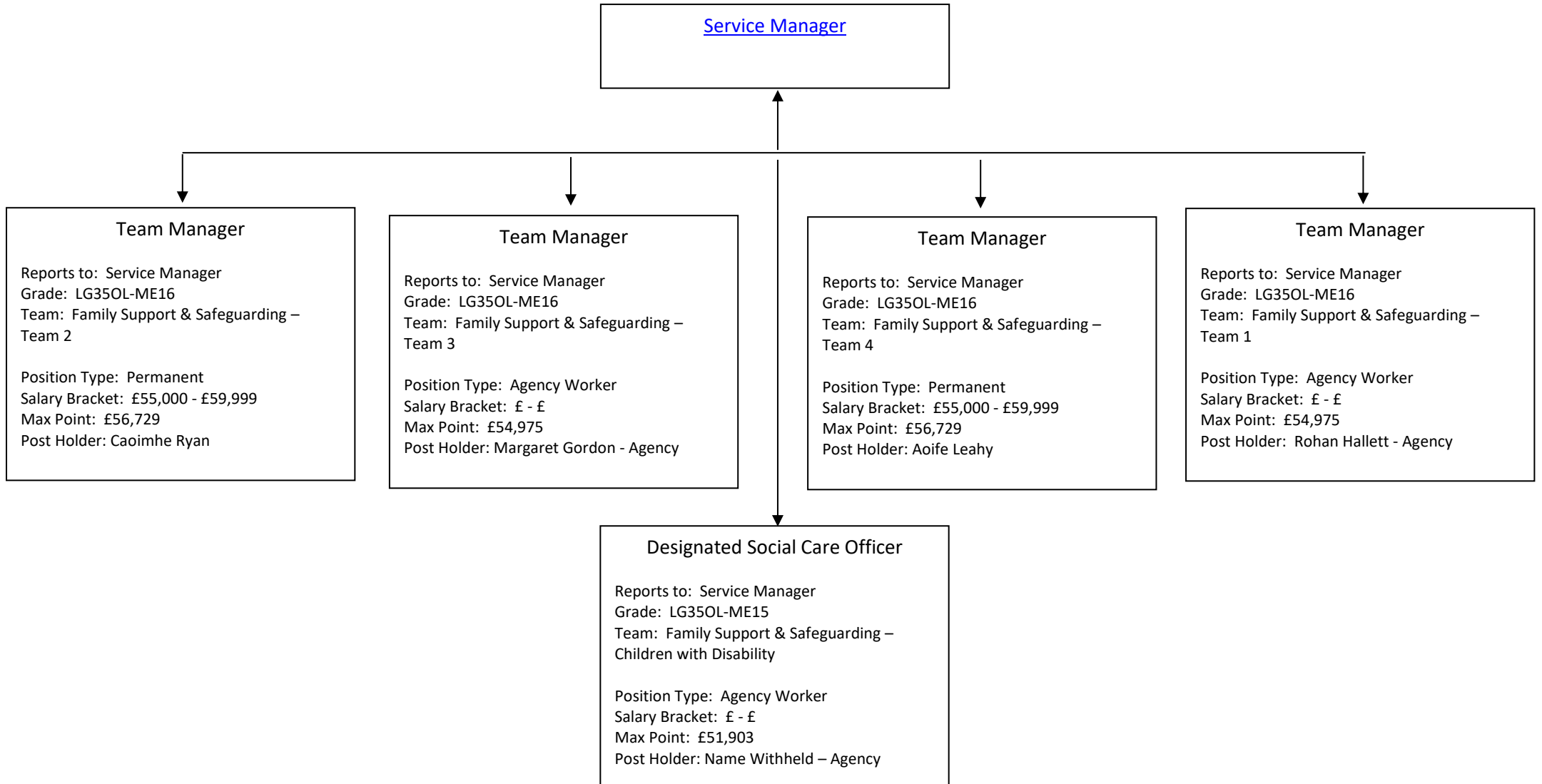

Third Tier Management Chart

Department: Children Schools and Families

Team: Children's Social Care & Youth Inclusion – Family Support & Safeguarding Team 2

Contact Number: 0208 274 4901

[Service Manager](#)

Consultant Social Worker

Reports to: Service Manager  
Grade: LG35OL-ME14  
Team: Family Support & Safeguarding –  
Team 2

Position Type: Permanent  
Salary Bracket: £50,000 - £54,999  
Max Point: £50,867  
Post Holder: Name Withheld

Third Tier Management Chart

Department: Children Schools and Families

Team: Children's Social Care & Youth Inclusion – Family Support & Safeguarding Team 1

Contact Number: 0208 274 4901

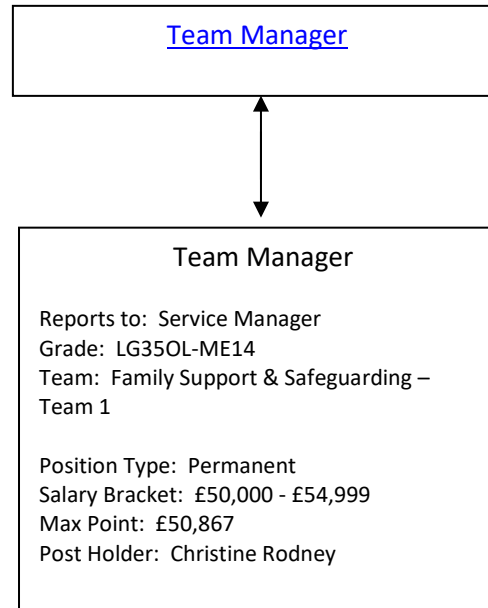



Third Tier Management Chart

Department: Children Schools and Families

Team: Children's Social Care & Youth Inclusion – Family Support & Safeguarding Team 5

Contact Number: 0208 274 4901

[Designated Social Care Officer](#)

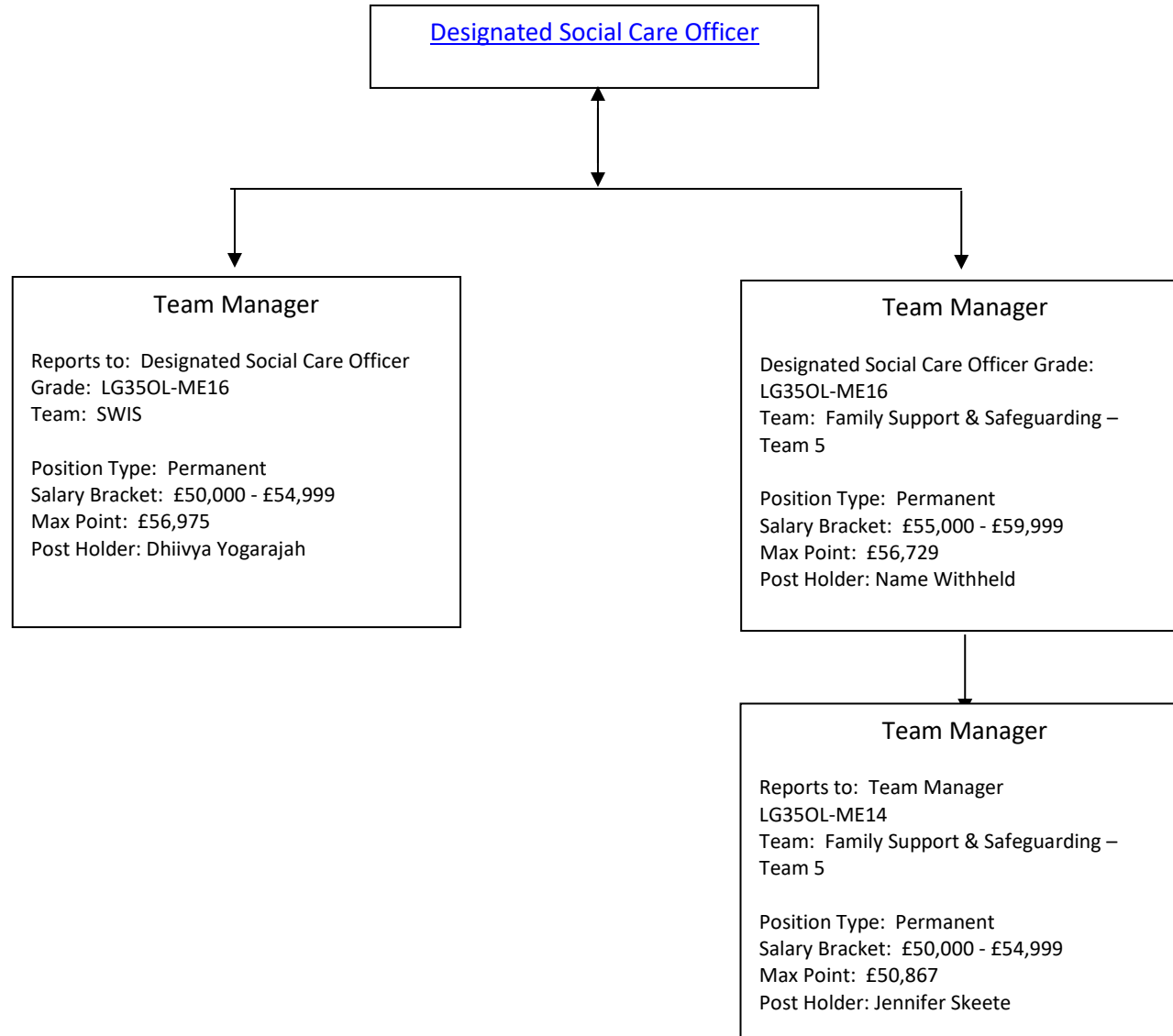

Third Tier Management Chart

Department: Children Schools and Families

Team: Children's Social Care & Youth Inclusion – Principal Social Worker & Social Work Academy Service

Contact Number: 0208 274 4901

[Principal Social Worker](#)

**Team Manager**

Reports to: Principal Social Worker  
Grade: LG35OL-ME16  
Team: Social Work Academy

Position Type: Temporary Secondee  
Salary Bracket: £55,000 - £59,999  
Max Point: £56,975  
Post Holder: Name Withheld

**Workforce & Practise Development Manager**

Reports to: Principal Social Worker  
Grade: LG35OL-ME16  
Team: Workforce Practise Development

Position Type: Permanent  
Salary Bracket: £50,000 - £54,999  
Max Point: £54,975  
Post Holder: Name Withheld

**Consultant Social Worker**

Reports to: Team Manager  
Grade: LG35OL-ME14  
Team: Frontline Team

Position Type: Temporary Secondee  
Salary Bracket: £50,000 - £54,999  
Max Point: £50,867  
Post Holder: Alice George

**Consultant Social Worker**

Reports to: Team Manager  
Grade: LG35OL-ME14  
Team: Frontline Team

Position Type: Temporary Secondee  
Salary Bracket: £50,000 - £54,999  
Max Point: £50,867  
Post Holder: Name Withheld

Third Tier Management Chart

Department: Children Schools and Families

Team: Children's Social Care & Youth Inclusion – Adolescent & Safeguarding

Contact Number: 0208 274 4901

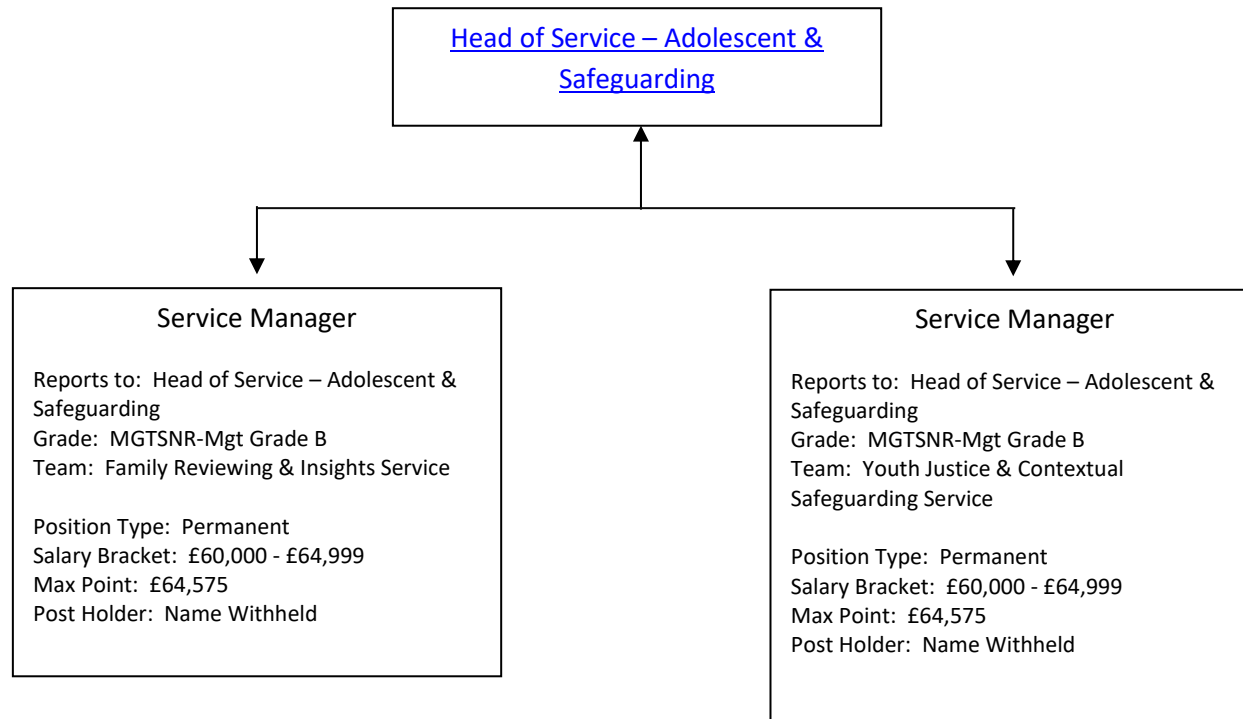

Third Tier Management Chart

Department: Children Schools and Families

Team: Children's Social Care & Youth Inclusion – Adolescent & Safeguarding

Contact Number: 0208 274 4901

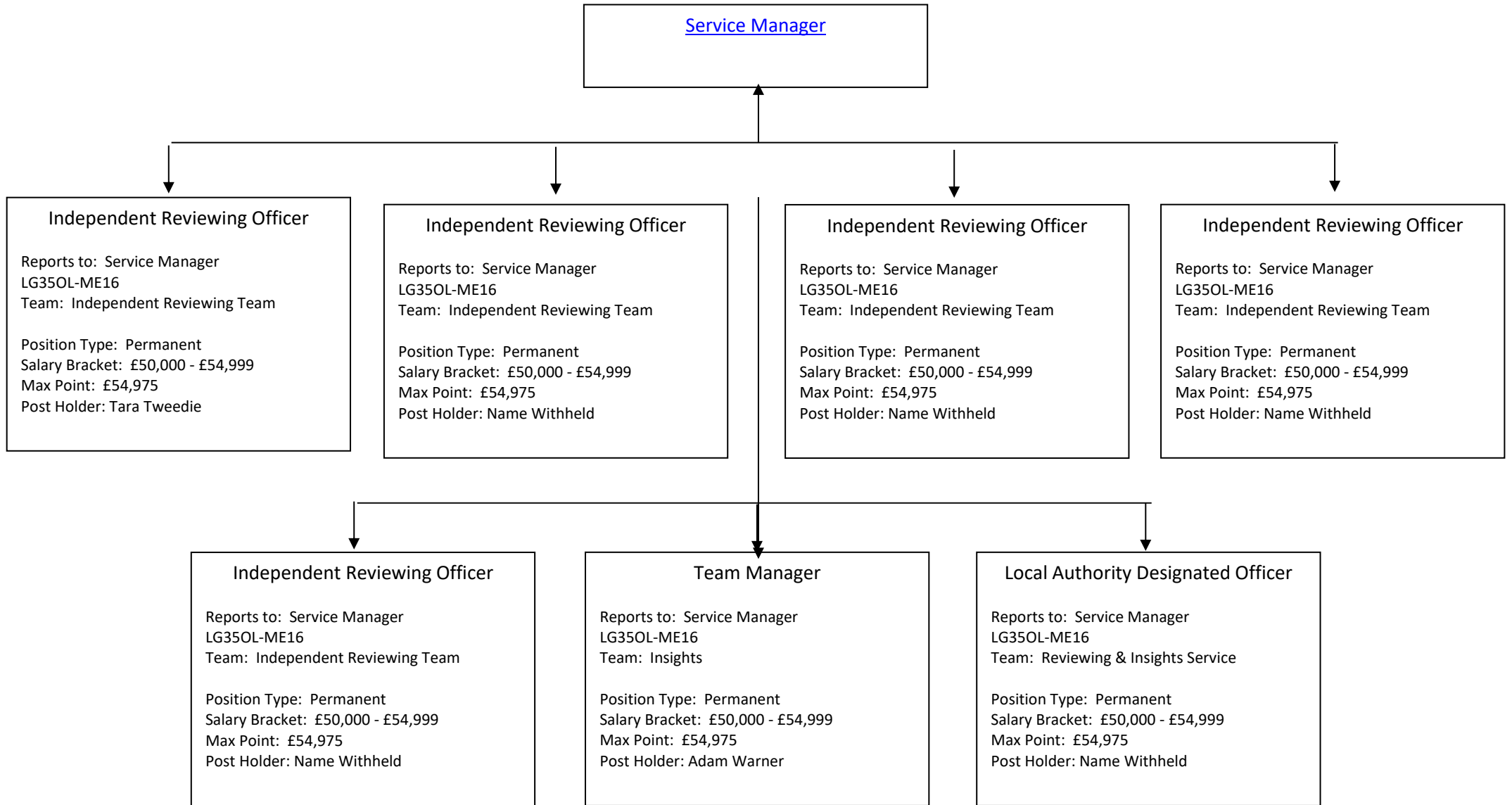

Third Tier Management Chart

Department: Children Schools and Families

Team: Children's Social Care & Youth Inclusion – Adolescent & Safeguarding

Contact Number: 0208 274 4901

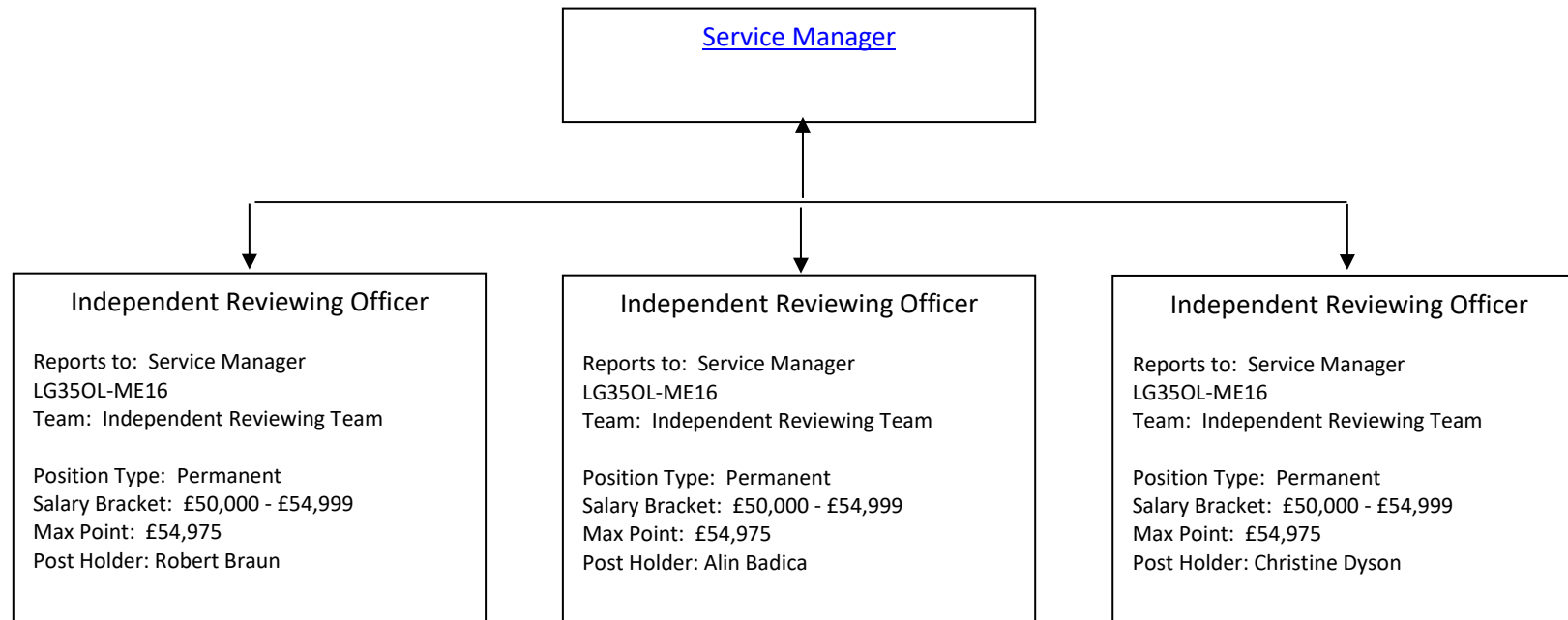

Third Tier Management Chart

Department: Children Schools and Families

Team: Children's Social Care & Youth Inclusion – Youth Justice & Contextual Safeguarding Service

Contact Number: 0208 274 4901

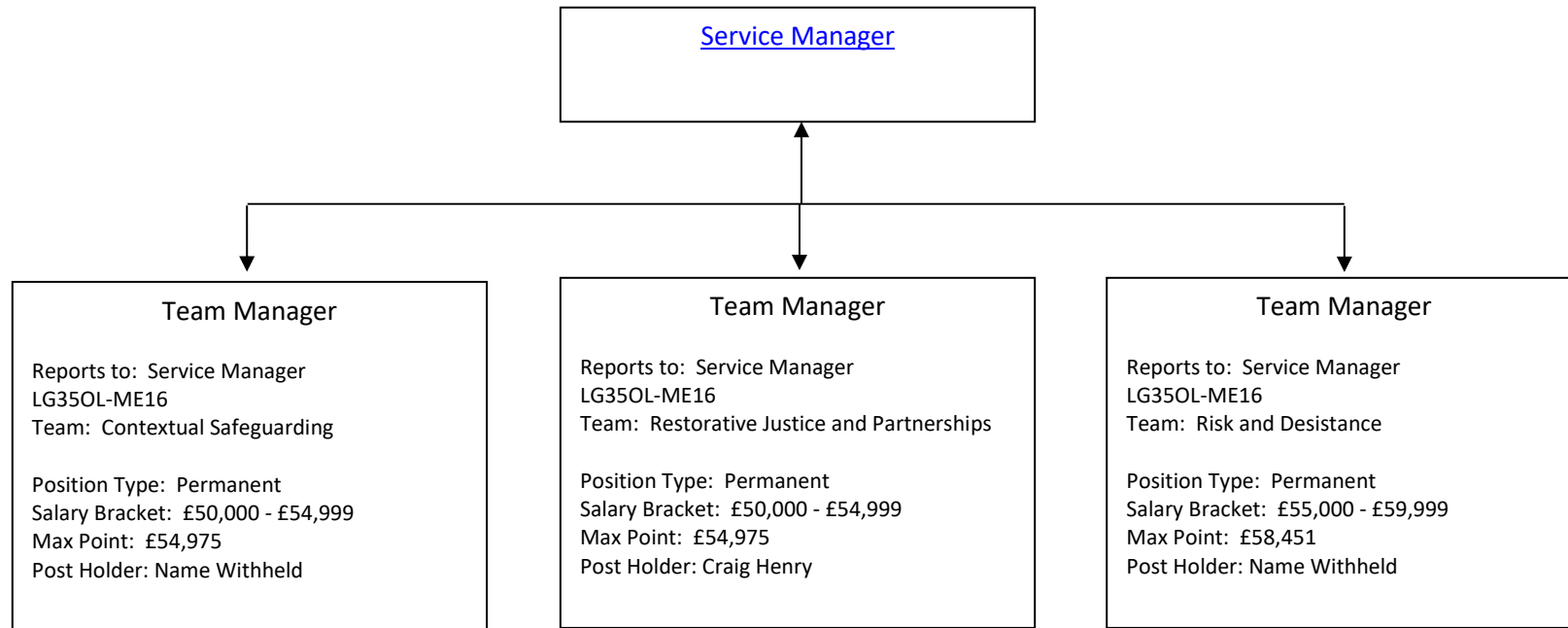

Third Tier Management Chart

Department: Children Schools and Families

Team: Children's Social Care & Youth Inclusion – Corporate Parenting

Contact Number: 0208 274 4901

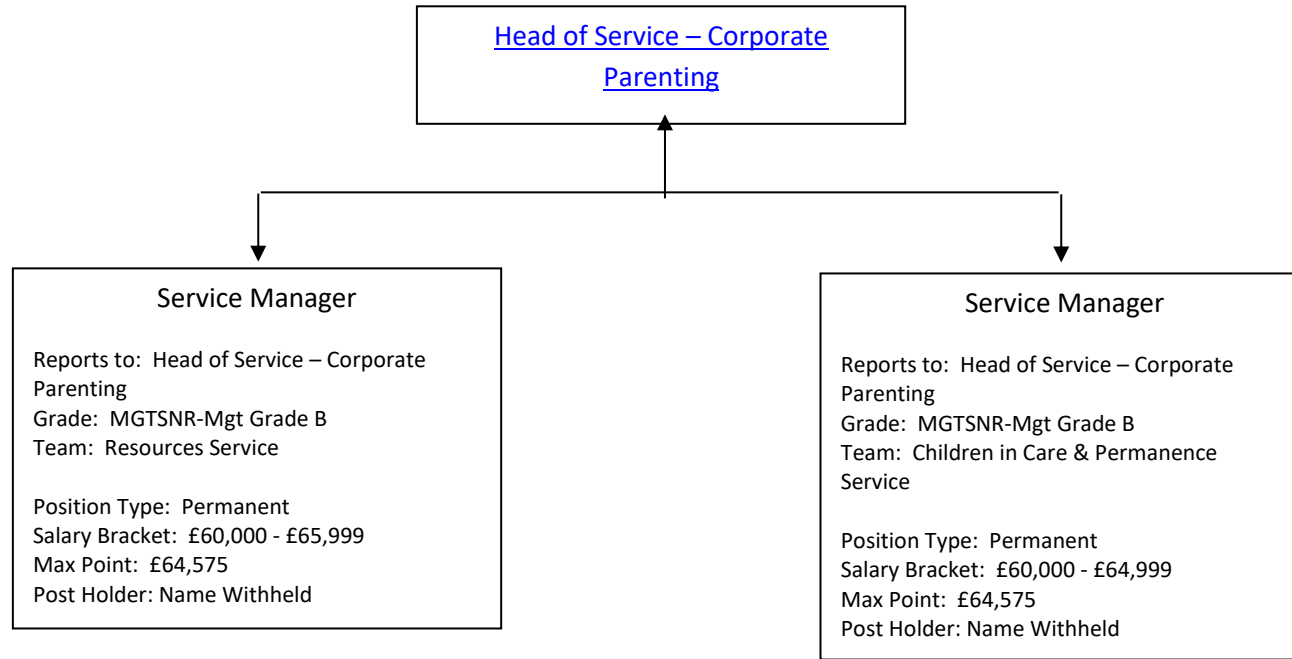

Third Tier Management Chart

Department: Children Schools and Families

Team: Children's Social Care & Youth Inclusion – Resources Service

Contact Number: 0208 274 4901

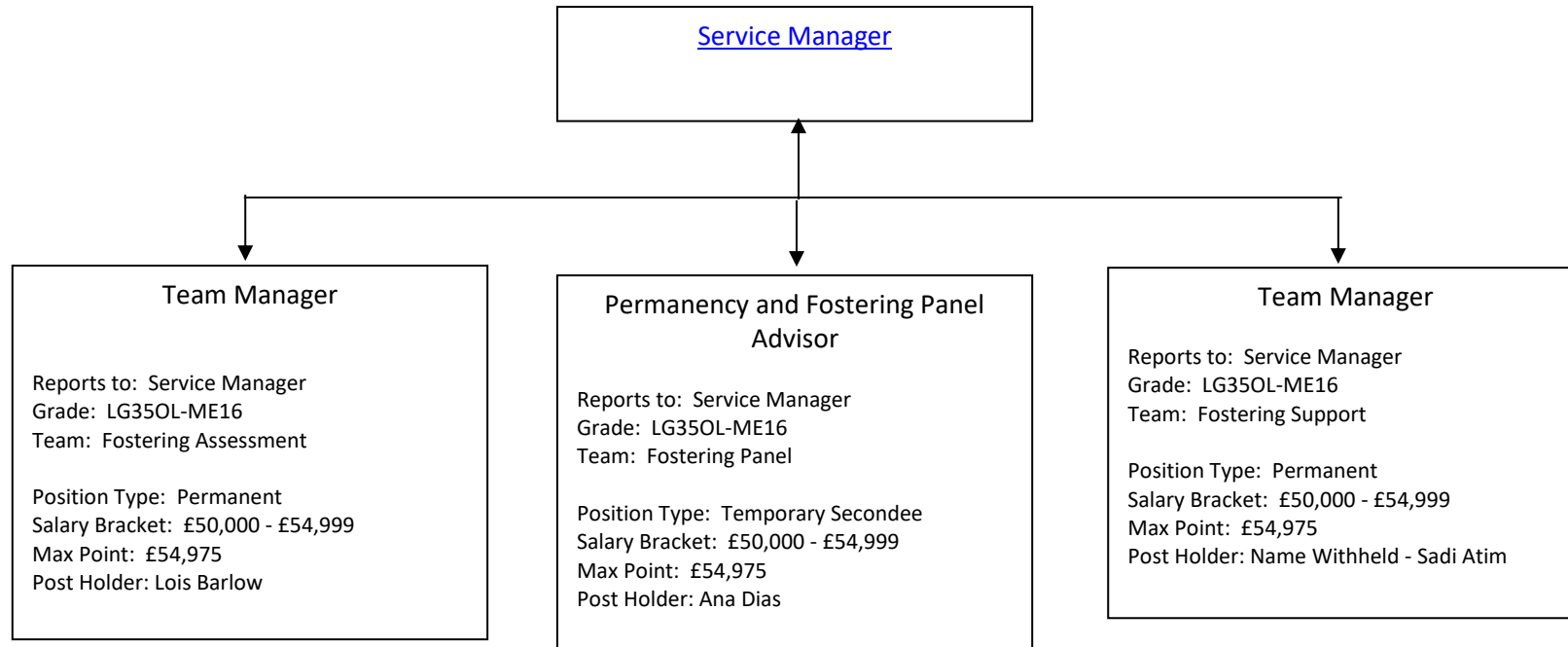



Third Tier Management Chart

Department: Children Schools and Families

Team: Children's Social Care & Youth Inclusion - Children in Care & Permanence Service

Contact Number: 0208 274 4901

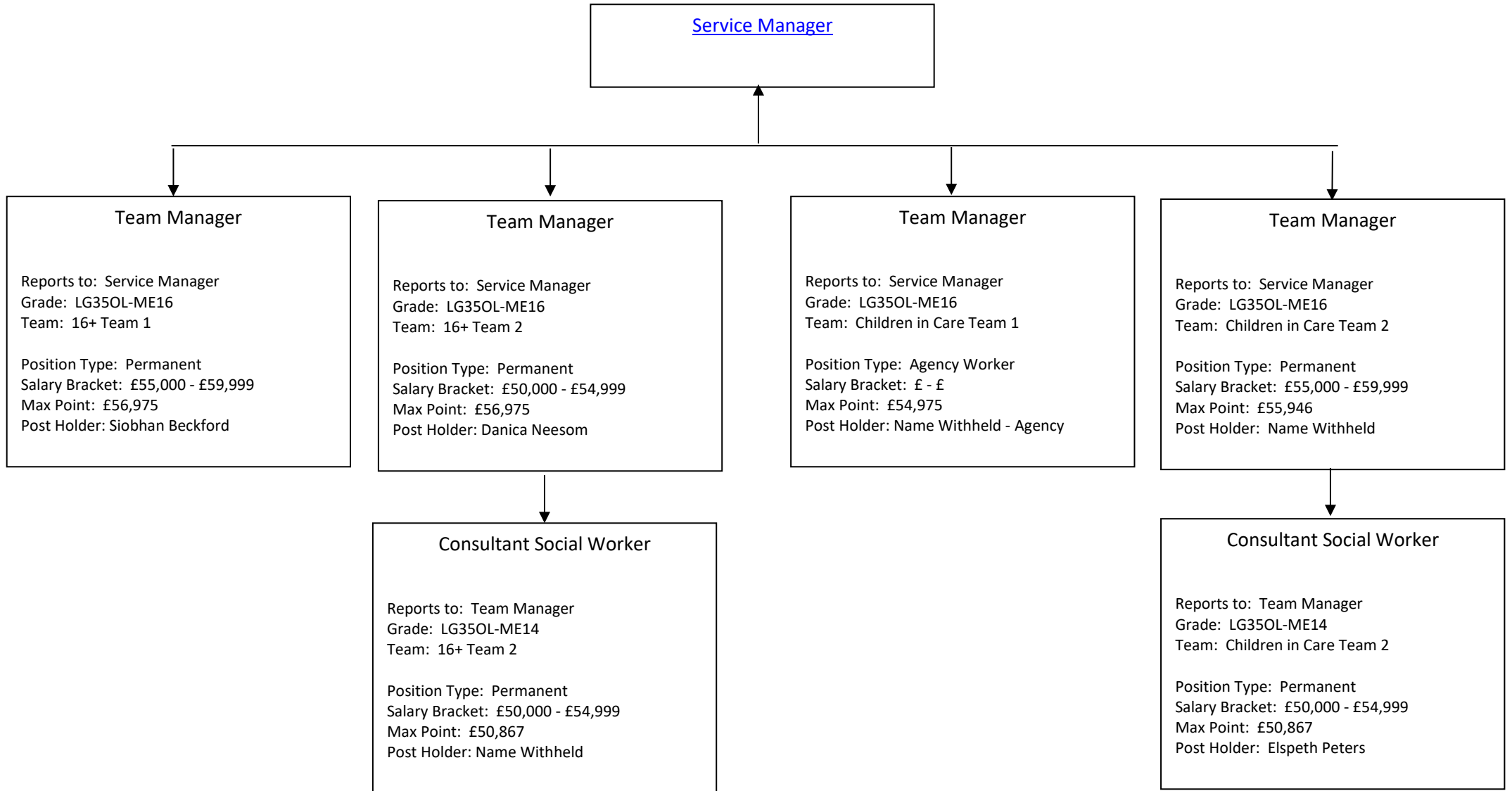

Third Tier Management Chart  
Department: Children Schools and Families  
Team: Education Division

Contact Number: 0208 274 4901

Head of Education

**Service Manager SIS**

Reports to: Assistant Director – Head of Education  
Grade: MGTSNR-Mgt Grade 2  
  
Team: SENDIS Service  
Position Type: Permanent  
Salary Bracket: £80,000 - £84,999  
Max Point: £81,702  
  
Post Holder: Name Withheld

**Head of Service - Early Years**

Reports to: Assistant Director – Head of Education  
Grade: MGTSNR-Mgt Grade 2  
  
Team: Early Years, Family Wellbeing & Early Help  
Position Type: Permanent  
Salary Bracket: £80,000 - £84,999  
Max Point: £81,702  
  
Post Holder: Allison Jones

**Social Inclusion Manager**

Reports to: Assistant Director – Head of Education  
Grade: MGTSNR-Mgt Grade 2  
  
Team: Education Inclusion  
Position Type: Permanent  
Salary Bracket: £80,000 - £84,999  
Max Point: £81,702  
  
Post Holder: Keith Shipman

**Service Manager Contracts & School Organisation**

Reports to: Assistant Director – Head of Education  
Grade: MGTSNR-Mgt Grade 2  
  
Team: Contracts & School Organisation  
Position Type: Permanent  
Salary Bracket: £80,000 - £84,999  
Max Point: £81,702  
  
Post Holder: Tom Procter

**SLB-Manager Ssq**

Reports to: Assistant Director – Head of Education  
Grade: SLBEIP-Advisors & Inspectors  
  
Team: Merton School Improvement  
Position Type: Permanent  
Salary Bracket: £75,000 - £79,999  
Max Point: £101,406  
  
Post Holder: Rachel Bowerman

Third Tier Management Chart  
Department: Children Schools and Families  
Team: Education Division – SENDIS Service

Contact Number: 0208 274 4901

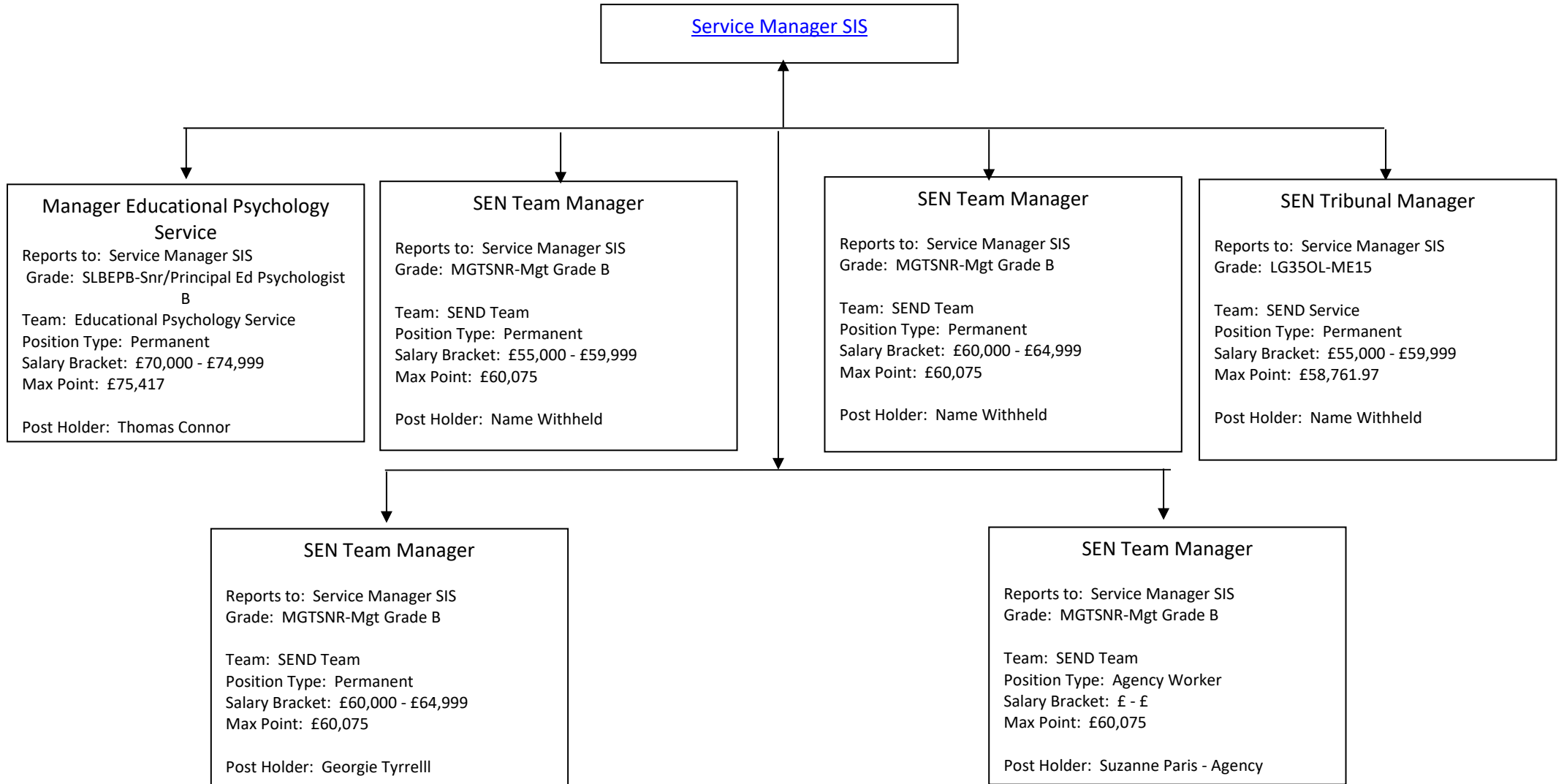

Third Tier Management Chart  
Department: Children Schools and Families  
Team: Education Division - Educational Psychology Service

Contact Number: 0208 274 4901

Manager Educational Psychology Service

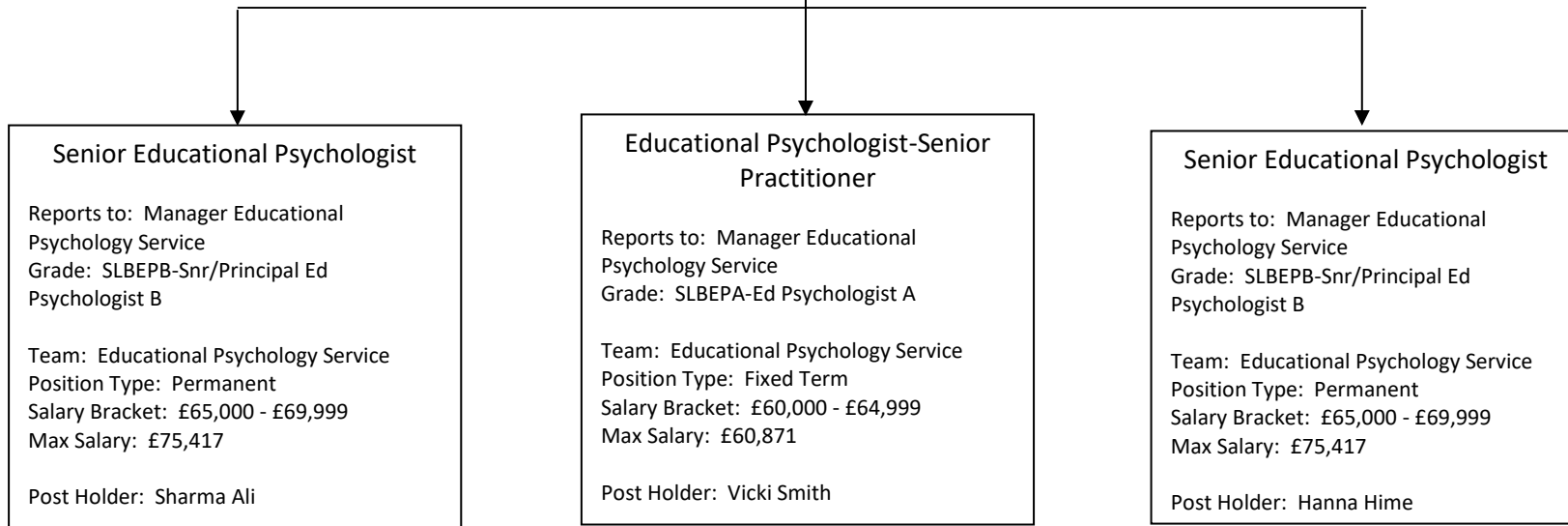

Third Tier Management Chart  
Department: Children Schools and Families  
Team: Education Division - Educational Psychology Service

Contact Number: 0208 274 4901

[Senior Educational Psychologist](#)



Educational Psychologist

Reports to: Senior Educational Psychologist  
Grade: SLBEPA-Ed Psychologist A

Team: Educational Psychology Service  
Position Type: Permanent  
Salary Bracket: £50,000 - £54,999  
Max Salary: £60,538

Post Holder: Name Withheld

Third Tier Management Chart  
Department: Children Schools and Families  
Team: Education Division - Educational Psychology Service

Contact Number: 0208 274 4901

Senior Educational Psychologist

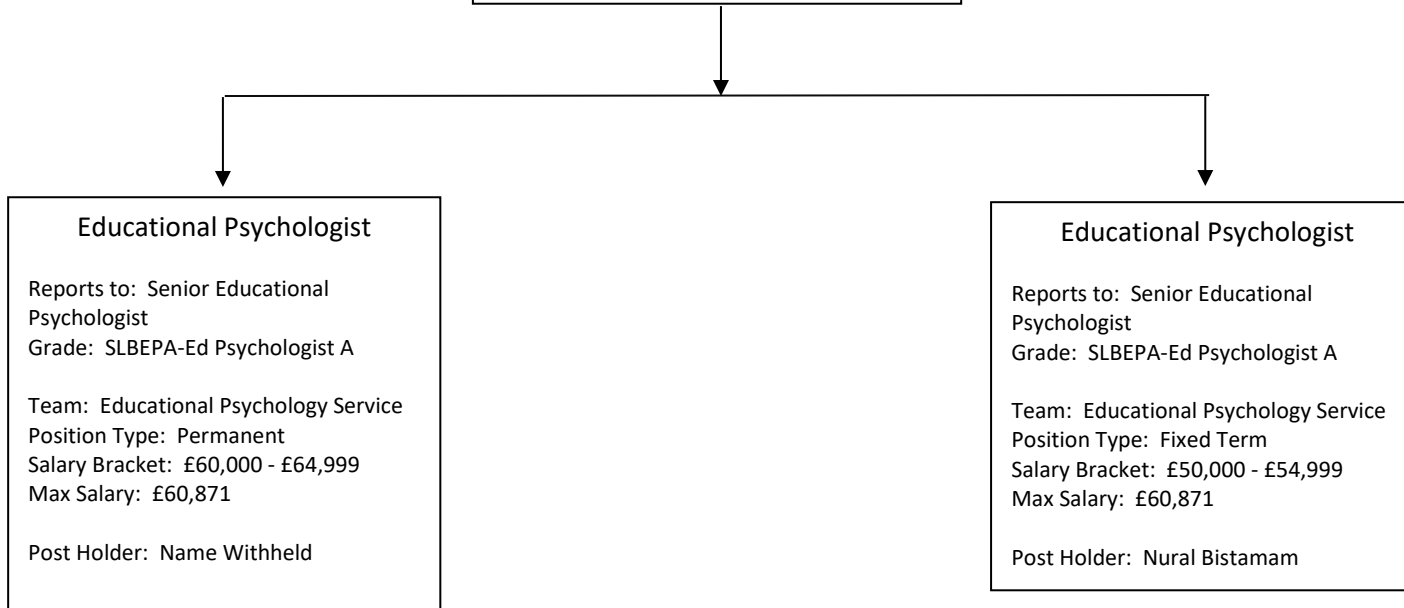

Third Tier Management Chart

Department: Children Schools and Families

Team: Education Division - Early Years, Family Wellbeing & Early Help

Contact Number: 0208 274 4901

[Service Manager - Early Years](#)

**Service Manager Children's Centre  
and Family Hubs**

Reports to: Service Manager - Early Years  
Grade: MGTSNR-Mgt Grade B

Team: Children's Centres & Family Hubs  
Position Type: Fixed Term  
Salary Bracket: £55,000 - £59,999  
Max Point: £60,075

Post Holder: – Rebecca Watson

**Team Manager**

Reports to: Service Manager - Early Years  
Grade: MGTSNR-Mgt Grade B

Team: Family Wellbeing Service  
Position Type: Permanent  
Salary Bracket: £60,000 - £64,999  
Max Point: £60,075

Post Holder: Samantha Terry

**Service Manager Infrastructure,  
Information and Transformation**

Reports to: Service Manager - Early Years  
Grade: MGTSNR-Mgt Grade B

Team: Family Hubs Infrastructure,  
Information and Transformation  
Position Type: Fixed Term  
Salary Bracket: £55,000 - £59,999  
Max Point: £60,075

Post Holder: Tim Wallder

**Team Manager Continuous  
Improvement, Inclusion, Portage &  
Childcare**

Reports to: Service Manager - Early Years  
Grade: MGTSNR-Mgt Grade B

Team: Continuous Improvement, Inclusion,  
Portage and Childcare  
Position Type: Agency Worker  
Salary Bracket: £ - £  
Max Point: £60,075

Post Holder: Suzanne Williams - Agency

**Sufficiency, Sector Support and  
Projects Team Manager**

Reports to: Service Manager - Early Years  
Grade: LG35OL-ME15

Team: Sufficiency, Sector Support and  
Projects Team Portage and Childcare  
Position Type: Agency Worker  
Salary Bracket: £ - £  
Max Point: £51,903

Post Holder: Bob Allen - Agency

Third Tier Management Chart  
Department: Children Schools and Families  
Team: Education Division - Family Wellbeing Service

Contact Number: 0208 274 4901

[Team Manager](#)

Deputy Service Manager

Reports to: Team Manager  
Grade: MGTSNR-Mgt Grade A

Team: Family Wellbeing Service  
Position Type: Permanent  
Salary Bracket: £55,000 - £59,999  
Max Point: £56,739

Post Holder: Name Withheld

Team Leader (Contact and Parenting)

Reports to: Team Manager  
Grade: LG35OL-ME15

Team: Family Wellbeing Service  
Position Type: Permanent  
Salary Bracket: £50,000 - £54,999  
Max Point: £51,903

Post Holder: Name Withheld

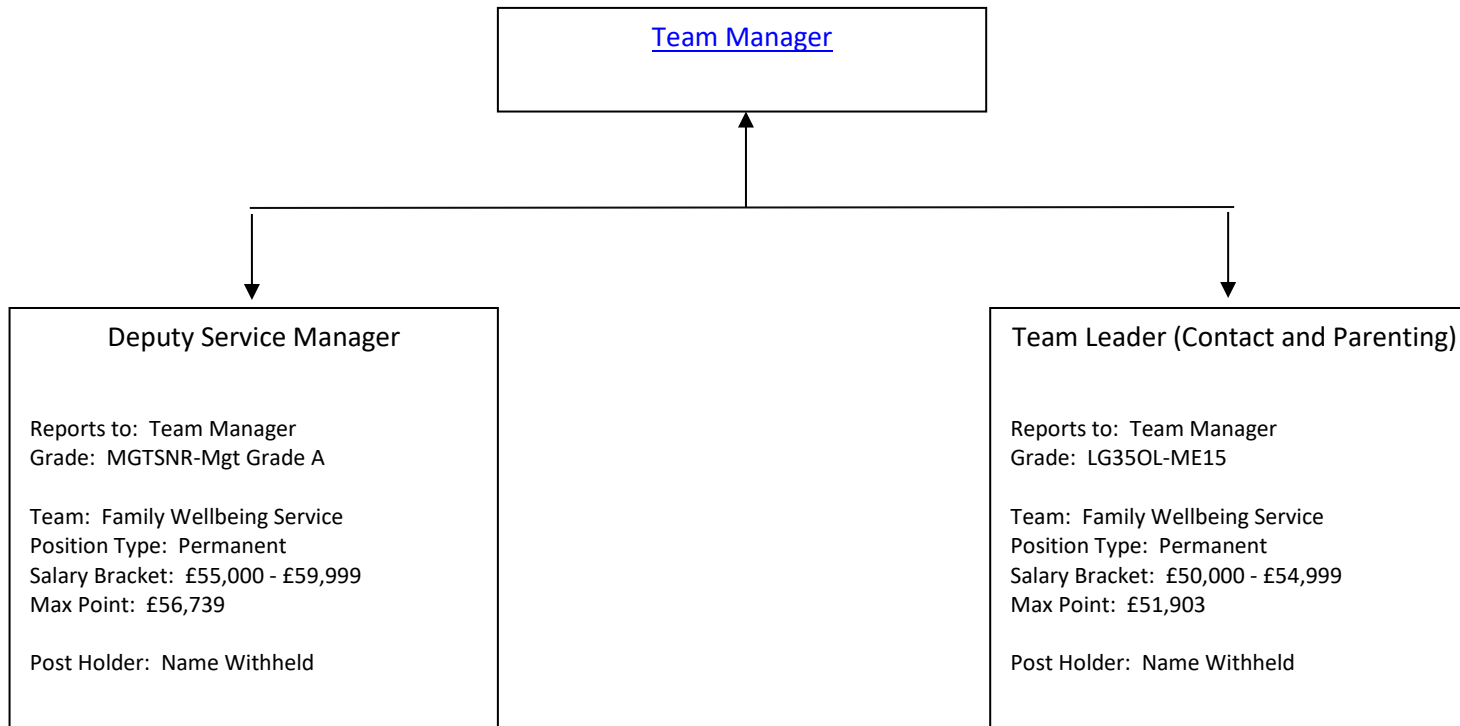



Third Tier Management Chart  
Department: Children Schools and Families  
Team: Education Division - Contracts & School Organisation

Contact Number: 0208 274 4901

[Service Manager Contracts & School Organisation](#)

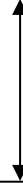

Contracts & Procurement Manager

Reports to: Service Manager Contracts & School Organisation  
Grade: MGTSNR-Mgt Grade A

Team: Contracts Management  
Position Type: Permanent  
Salary Bracket: £55,000 - £59,999  
Max Point: £56,739

Post Holder: Name Withheld

Third Tier Management Chart  
Department: Children Schools and Families  
Team: Education Division - Education Inclusion

Contact Number: 0208 274 4901

Social Inclusion Manager

**Strategic Manager Virtual Behaviour Service**

Reports to: Social Inclusion Manager  
Grade: LBMTCH-TILLDR-Leadership Scale

Team: Virtual Behaviour Service (Youth Inclusion)

Position Type: Permanent  
Salary Bracket: £60,000 - £64,999  
Max Point: £131,353

Post Holder: Denise Dyer

**Education Welfare Service Manager**

Reports to: Social Inclusion Manager  
Grade: LG35OL-ME15

Team: Education Welfare Service

Position Type: Permanent  
Salary Bracket: £50,000 - £54,999  
Max Point: £51,903

Post Holder: Name Withheld

**Manager Language & Learning Service**

Reports to: Social Inclusion Manager  
Grade: LBMTCH-TILLDR-Leadership Scale

Team: Learning Behaviour & Language Team

Position Type: Permanent  
Salary Bracket: £55,000 - £59,999  
Max Point: £131,353

Post Holder: Name Withheld

**Youth Service Manager**

Reports to: Social Inclusion Manager  
Grade: MGTSNR-Mgt Grade A

Team: Youth Service  
Position Type: Permanent  
Salary Bracket: £55,000 - £59,999  
Max Point: £56,739

Post Holder: Name Withheld

**My Futures Manager**

Reports to: Social Inclusion Manager  
Grade: LG35OL-ME15

Team: My futures Team

Position Type: Permanent  
Salary Bracket: £50,000 - £54,999  
Max Point: £51,903

Post Holder: Gareth Plumb

Third Tier Management Chart

Department: Children Schools and Families

Team: Education Division - Virtual Behaviour Service (Youth Inclusion)

Contact Number: 0208 274 4901

[Strategic Manager Virtual Behaviour Service](#)

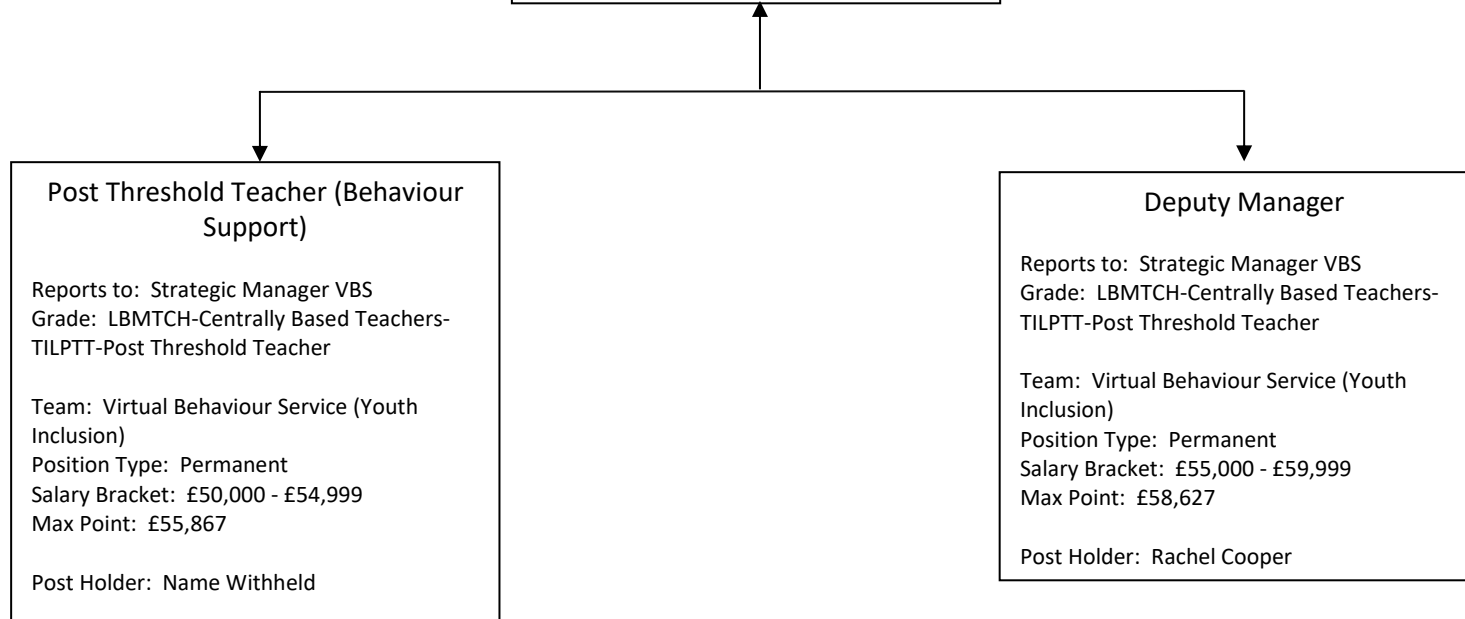

Third Tier Management Chart  
Department: Children Schools and Families  
Team: Education Division - Learning & Language Team

Contact Number: 0208 274 4901

Manager Language & Learning  
Service

**Post Threshold Teacher (Special Language Learning)**

Reports to: Manager Language & Learning Service  
Grade: LBMTCH-Centrally Based Teachers-TILPTT Post Threshold Teacher

Team: Learning & Language Team  
Position Type: Permanent  
Salary Bracket: £55,000 - £59,999  
Max Salary: £57,961

Post Holders: Name Withheld

**Post Threshold Teacher (Learning Assessor)**

Reports to: Manager Language & Learning Service  
Grade: LBMTCH-Centrally Based Teachers-TILPTT Post Threshold Teacher

Team: Learning & Language Team  
Position Type: Permanent  
Salary Bracket: £50,000 - £54,999  
Max Salary: £57,662

Post Holders: – Kate Parsons

**Post Threshold Teacher (SLT)**

Reports to: Manager Language & Learning Service  
Grade: LBMTCH-Centrally Based Teachers-TILPTT Post Threshold Teacher

Team: Learning & Language Team  
Position Type: Permanent  
Salary Bracket: £55,000 - £59,999  
Max Salary: £55,414

Post Holders: Name Withheld

**SEN Advisor**

Reports to: Manager Language & Learning Service  
Grade: LBMTCH-Centrally Based Teachers-TILPTT Post Threshold Teacher

Team: Learning & Language Team  
Position Type: Permanent  
Salary Bracket: £55,000 - £59,999  
Max Salary: £65,271

Post Holders: Name Withheld

Contact Number: 0208 274 4901

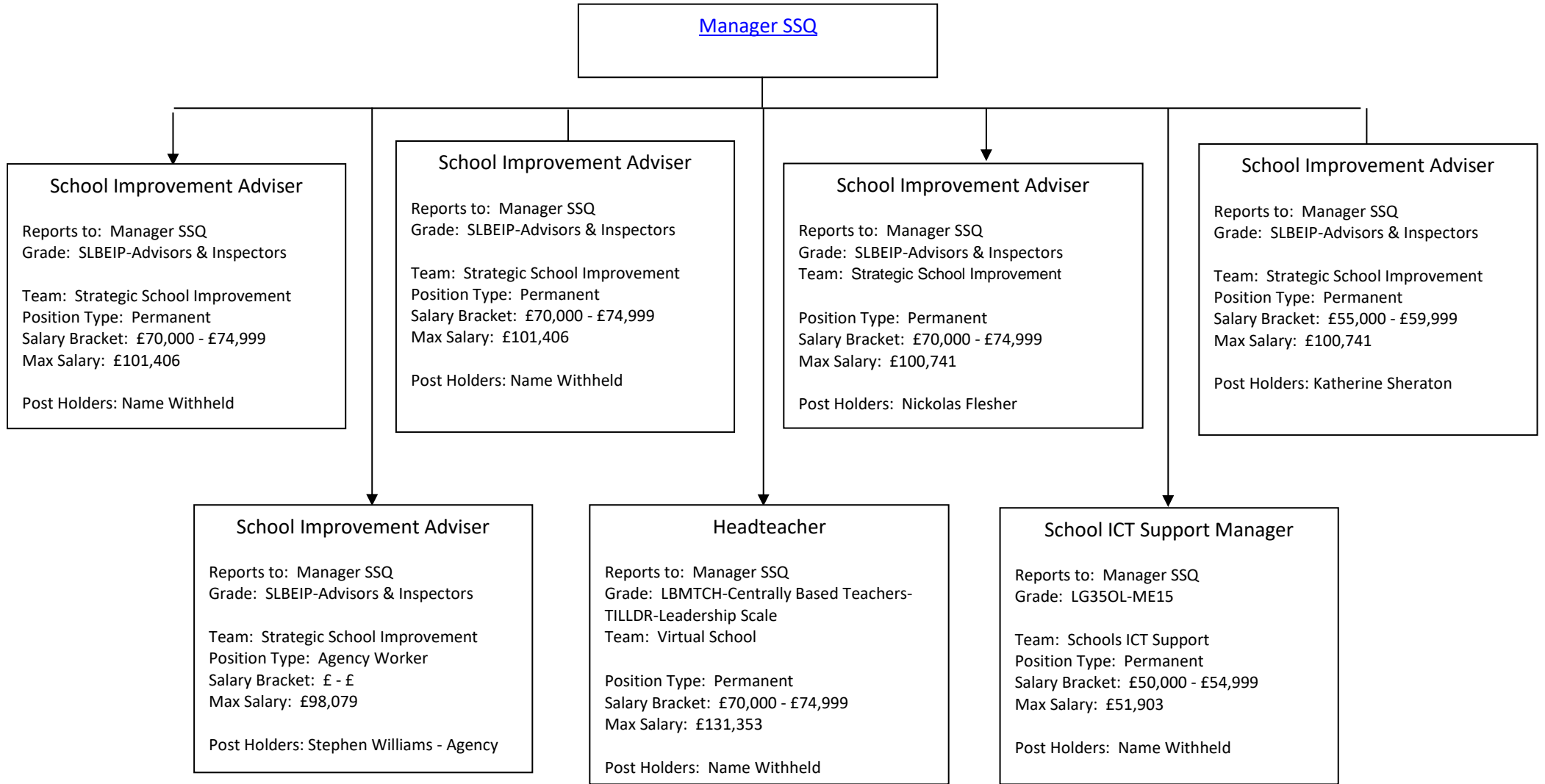

Third Tier Management Chart  
Department: Children Schools and Families  
Team: Education Division – Virtual School

Contact Number: 0208 274 4901

[Headteacher](#)

**TCH-Post Threshold Teacher  
(Curriculum Leader)**

Reports to: Headteacher  
Grade: LBMTCH-Centrally Based Teachers-  
TILPTT-Post Threshold Teacher  
Team: Virtual School

Position Type: Permanent

Salary Bracket: £55,000 - £59,999  
Max Salary: £58,652  
Post Holders: Name Withheld

**TCH-Post Threshold Teacher  
(Curriculum Leader)**

Reports to: Headteacher  
Grade: LBMTCH-Centrally Based Teachers-  
TILPTT-Post Threshold Teacher  
Team: Virtual School

Position Type: Permanent

Salary Bracket: £55,000 - £59,999  
Max Salary: £56,499  
Post Holders: Anna Mclean

**Post Threshold Teacher**

Reports to: Headteacher  
Grade: LBMTCH-Centrally Based Teachers-  
TILPTT-Post Threshold Teacher  
Team: Virtual School

Position Type: Permanent

Salary Bracket: £55,000 - £59,999  
Max Salary: £58,499  
Post Holders: Name Withheld

Third Tier Management Chart  
Department: Children Schools and Families  
Team: Education Division - Strategic School Improvement

Contact Number: 0208 274 4901

[School Improvement Adviser](#)



Early Years Advisory Teacher

Reports to: School Improvement Adviser  
Grade: SLBEIP-Advisors & Inspectors

Team: Strategic School Improvement  
Position Type: Permanent  
Salary Bracket: £55,000 - £59,999  
Max Salary: £99,662

Post Holders: Marie Butler

Third Tier Management Chart  
Department: Children Schools and Families  
Team: Education Division - Equality & Diversity

Contact Number: 0208 274 4901

School Improvement Advisor

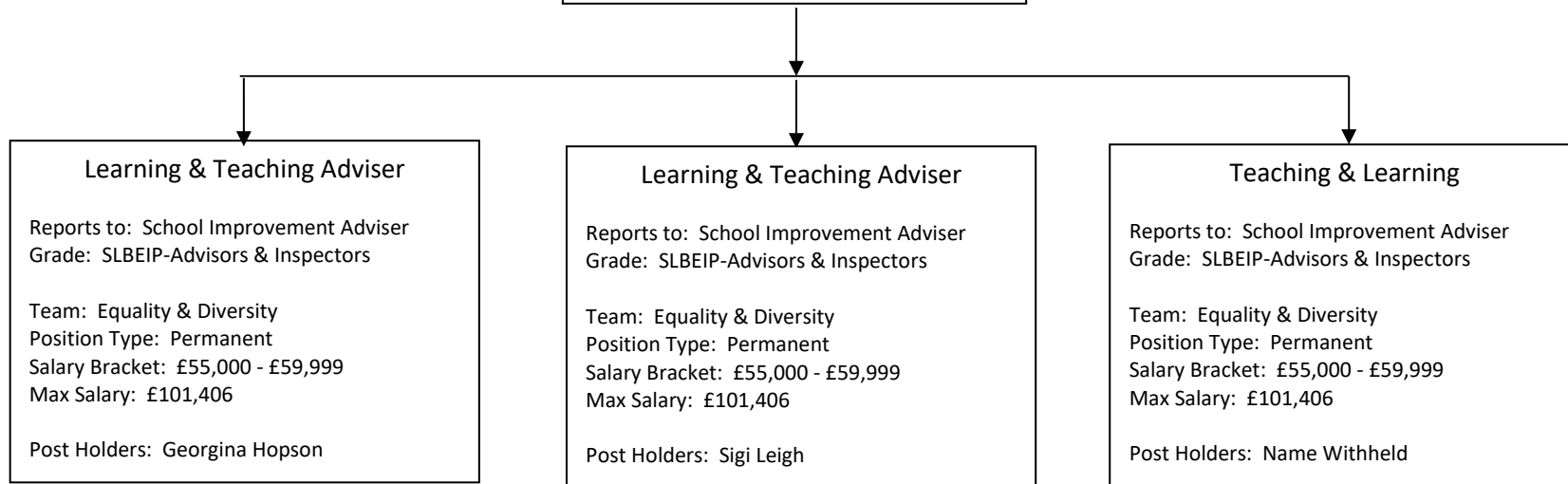



Contact Number: 0208 274 4901

[Assistant Director Strategy,  
Commissioning & Partnerships](#)

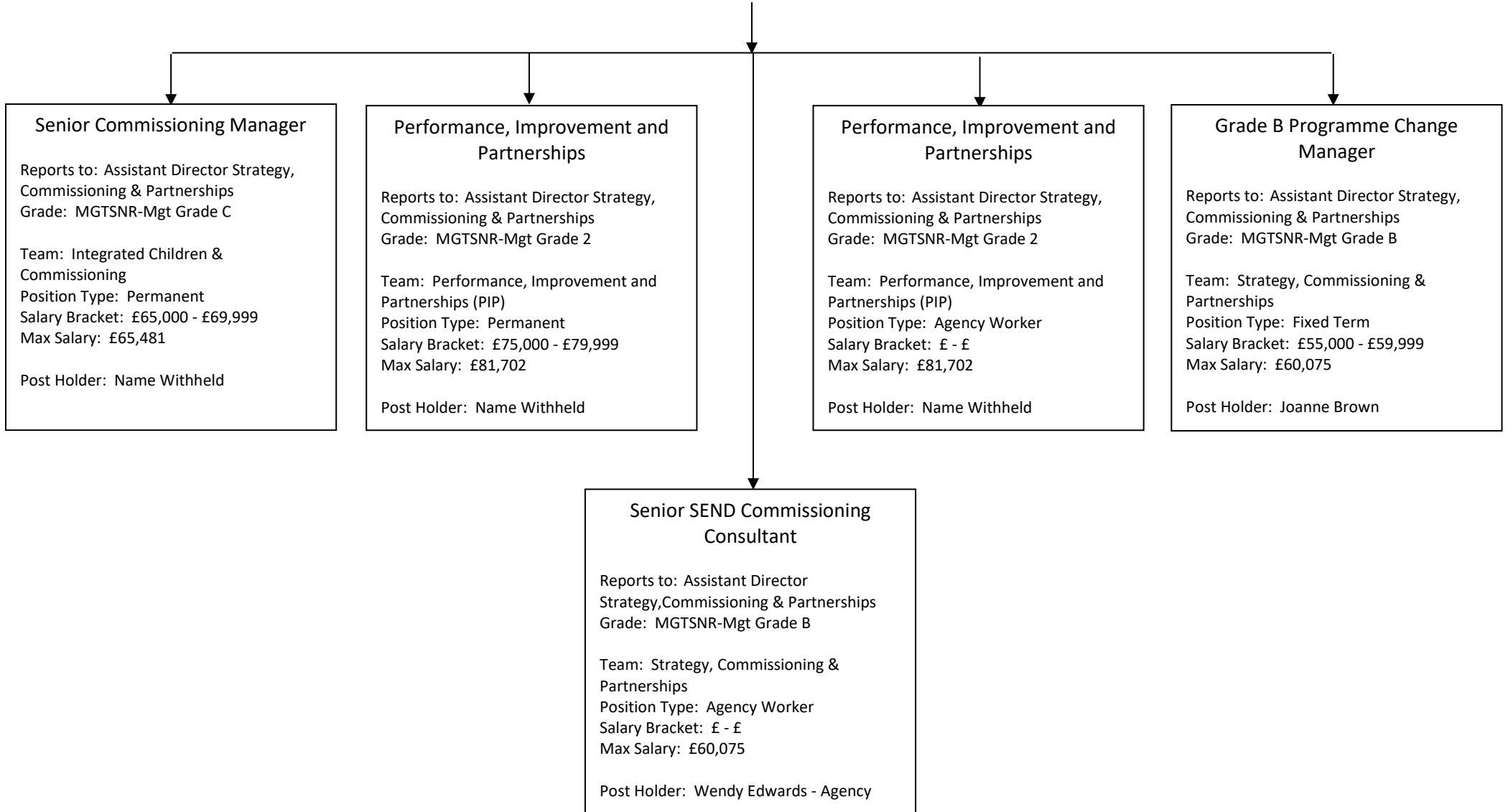

Third Tier Management Chart  
Department: Children Schools and Families  
Team: Strategy, Commissioning & Partnerships

Contact Number: 0208 274 4901

[Senior Commissioning Manager](#)

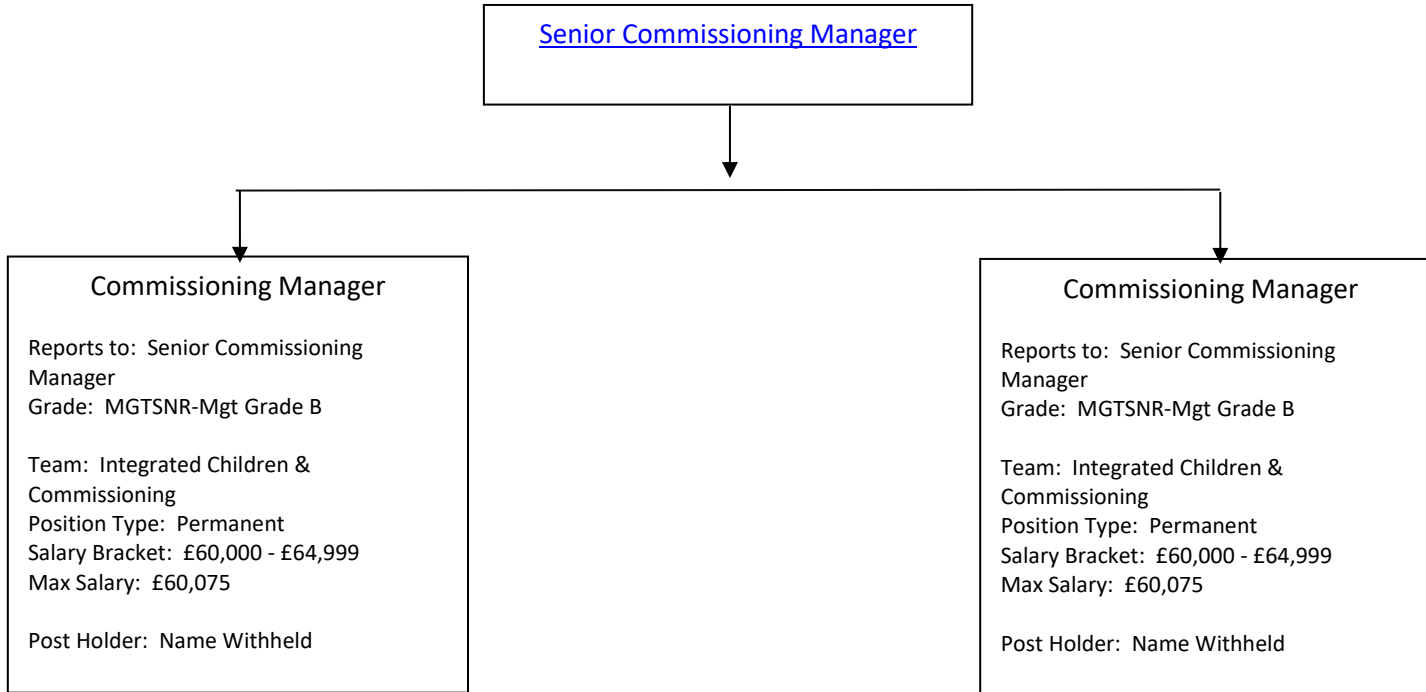

Third Tier Management Chart  
Department: Children Schools and Families  
Team: Performance Analysis

Contact Number: 0208 274 4901

[Performance, Improvement and Partnerships](#)



**Service Manager - Performance and Analysis**

Reports to: Performance, Improvement and Partnerships

Grade: LG35OL-ME15

Team: Performance Analysis

Position Type: Permanent

Salary Bracket: £50,000 - £54,999

Max Salary: £51,903

Post Holder: Name Withheld