



Key
 Application Boundary
 Blue line boundary - Phase One

CDM REGULATIONS 2015. All current drawings and specifications for the project must be read in conjunction with the Designer's Hazard and Environment Assessment Records. All intellectual property rights reserved. Do not scale, unless by agreement with PRP.

Designed with reference to the surveys, information and reports listed:
 Ordnance Survey Map, Topographical Survey 14804-S1A, Utilities Radar Scan PAS 122 25451, Tree Survey 04-02

Figured dimensions to be worked to in all cases.

Rev	Date	Description
04-17	Initial Issue	
11-17	Update to application	

Drawn	Checked	Date	Scale
SK	SK	NOV 2017	@ A3

FC SK
 1:1250

AA4586_2001
 REV A
 FOR PLANNING FOR APPROVAL

HIGH PATH MASTERPLAN
 SITE LOCATION PLAN

PRP

Standard notes

1. Do not scale this drawing unless by agreement with Levitt Bernstein, Cullinan Studio and Proctor and Matthews Architects.
2. All dimensions must be checked on site and any discrepancies verified with the architect.
3. Unless shown otherwise, all dimensions are to structural surfaces.

This is not a construction drawing. It is unsuitable for the purpose of construction and must on no account be used as such.

Drawing notes

□ Site Boundary

Site area: 6,9ha

FOR APPROVAL

Eastfields Estate Regeneration

Outline Planning Application

Client
Clarion Housing
Group Ltd

Date
21/04/2017

Author
CL

Checked
VD

Drawing
Estate Location Plan

Project address
Eastfields Estate

Scale
1:2500@A3

Drawing number
001

Revision
A

File Name

CULLINAN STUDIO

Foundry
5 Baldwin Terrace
London N1 7RU
+44 (0)20 7704 1975
1 Kingsland Passage
London E8 2BB
+44 (0)20 7275 7676

**Levitt Bernstein
People.Design**

**Proctor
& Matthews
Architects**

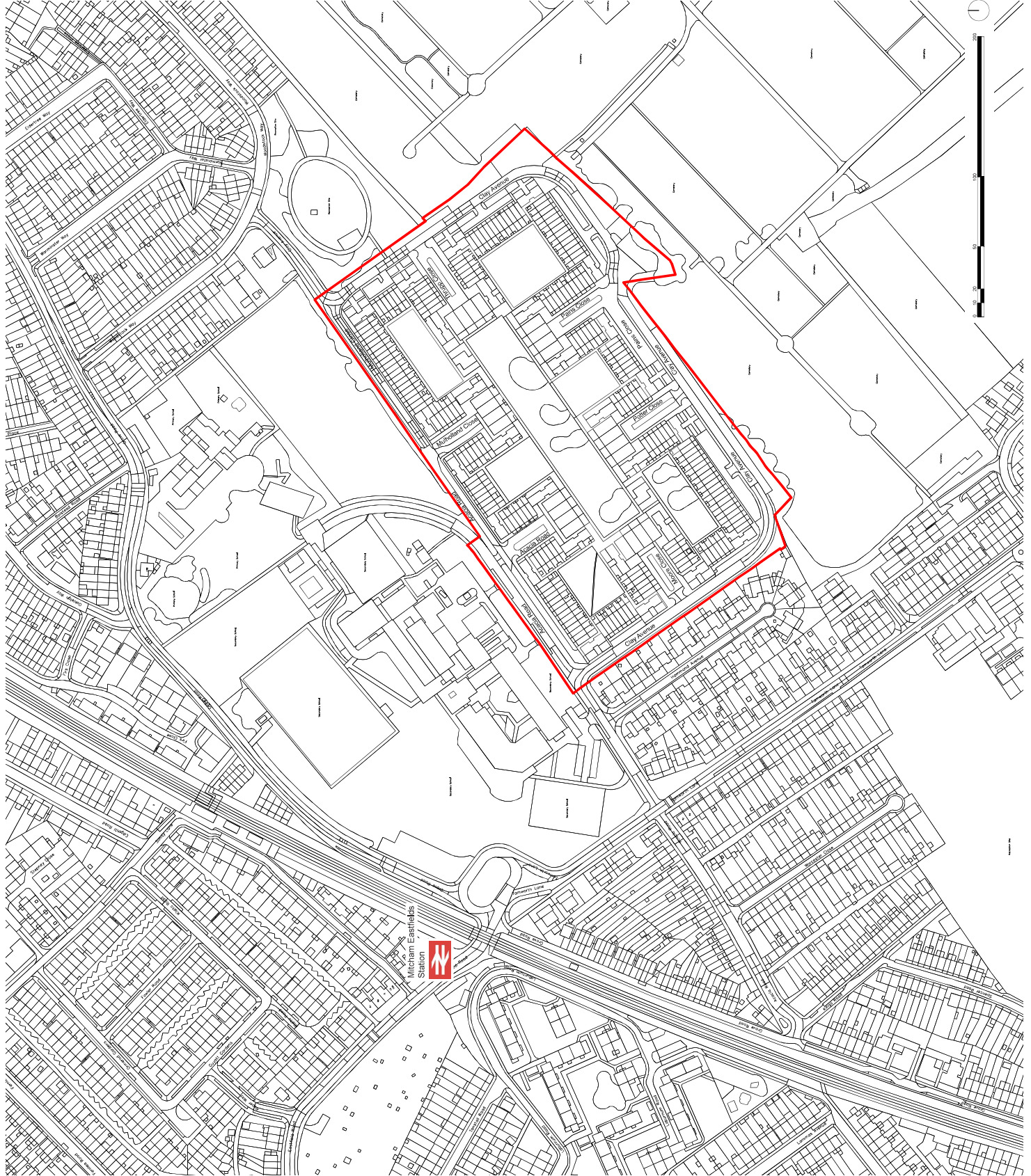

Drawings are not to be construed as a contract. The information contained herein is for reference only and does not constitute an offer of any financial product. The drawings are the property of the City of London and may not be copied or reproduced in any form without the prior written permission of the City of London. All drawings are to be read in conjunction with the specification.

- Application Site Boundary
- Estate Boundary Under CHLP's Ownership

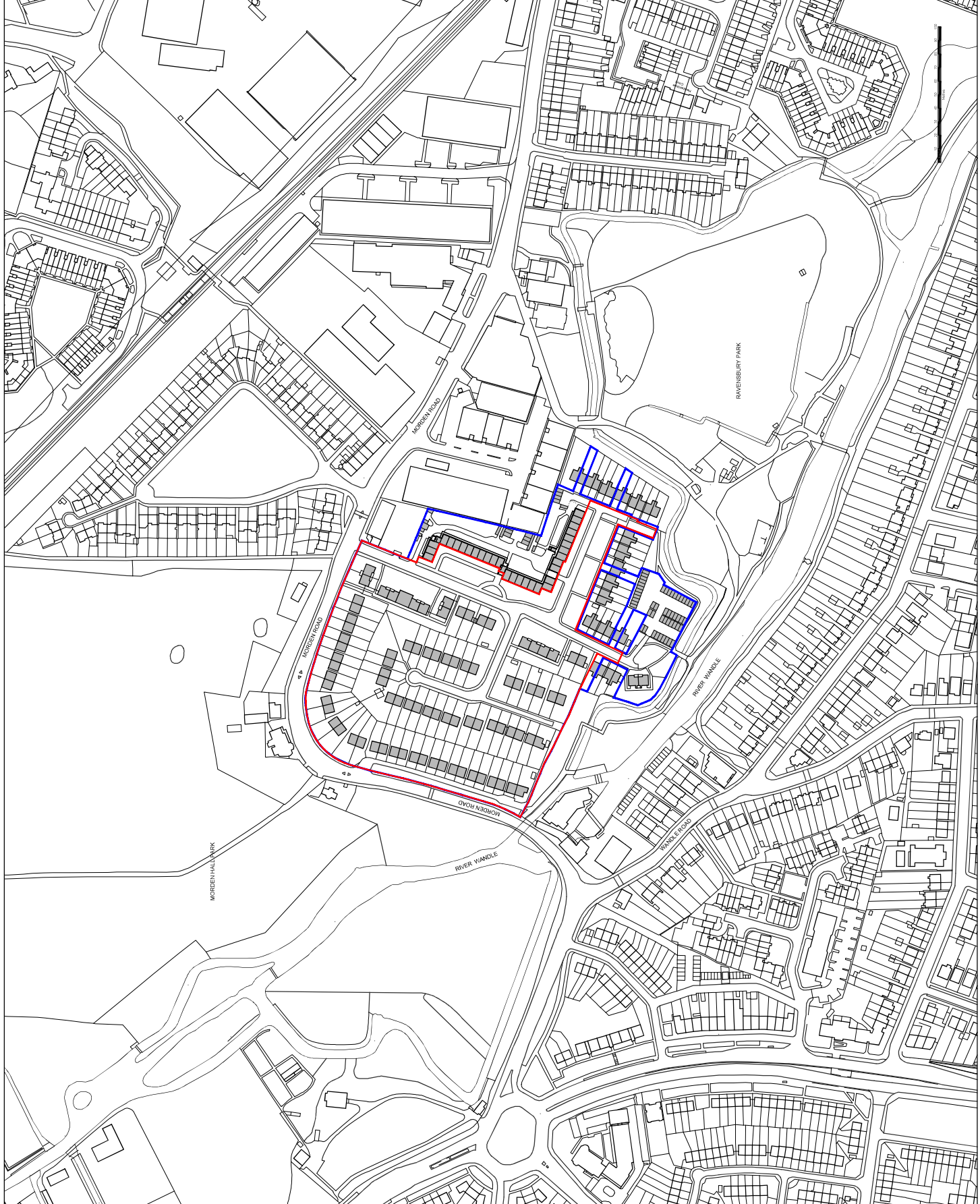

North

A 18/02/19 4021 Reserve Matters Planning Submission
 No. 2019/0187
 CHLP Ref: 18/02/19 4021

FOR PLANNING
 Clarion Housing Group Ltd.
 Ravensbury Phases 2-4, Merton
 Site Location Plan

PROJ NO: 18/02/19 4021
 CAG-REM-200_LIT-A-A_00_DR_0001_A
 REVISED FOR: 18/02/19 4021
 DATE: 18/02/19
 1:2500 JCD
 CAG-REM-200
 Version: 1 | Filetype: | Mainmatter | Sheet
