





**Description**

On the northeast side. From a point 1.5 metres northwest of the common boundary between Nos 30 and 32 Thornton Hill, northwest for a distance of 6 metres.

EV sign to go on lamp column 9.

**KEY**

- EV Electrical charging bay
-  New post
-  Crossovers
- Permit holder bay
- Shared use bay
-  Lamp Column

**Note**

Main sign to have an x-height of 20mm

Subplate to have an x-height of 15mm

New post with new permit holder sign to northwest.

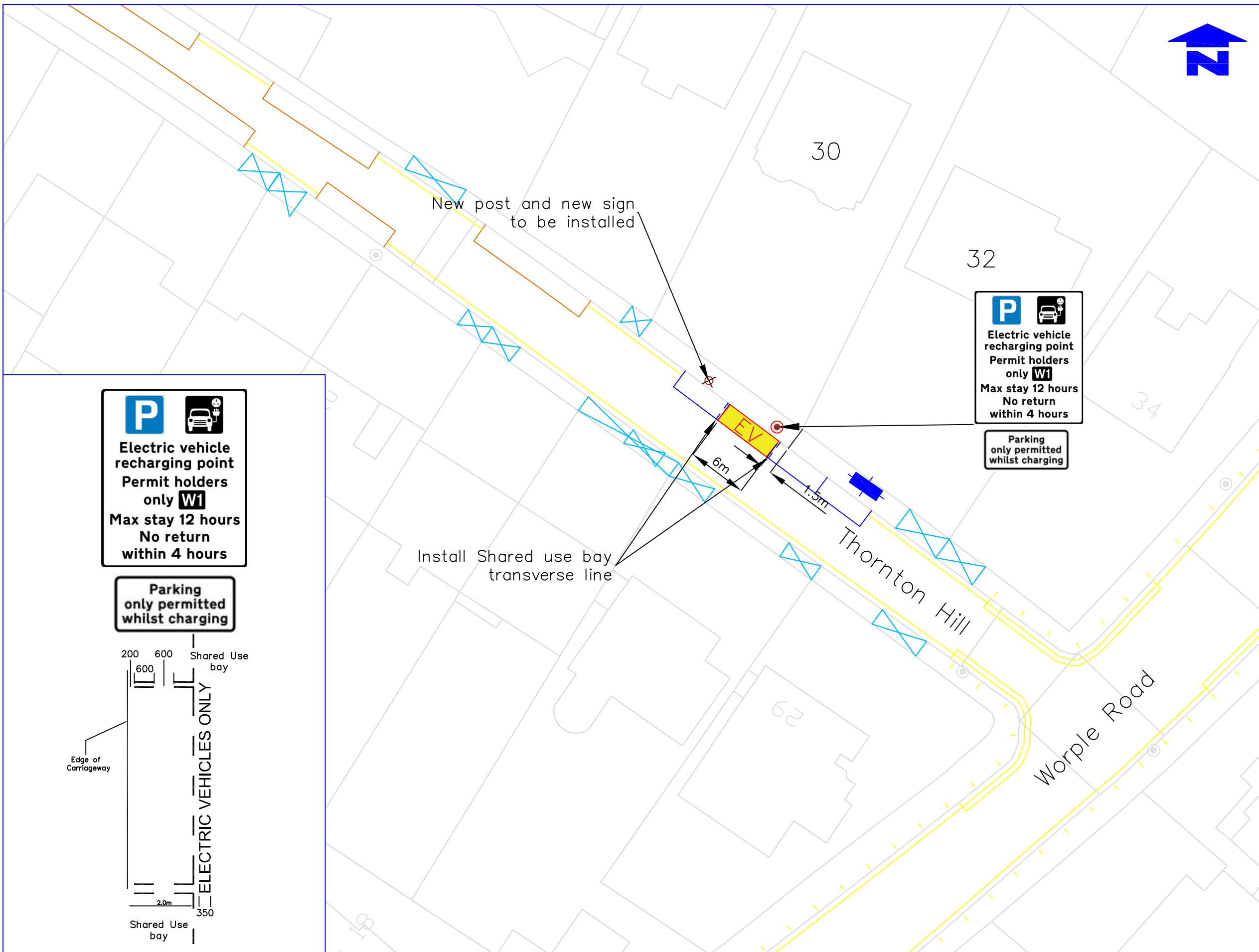

**P**   
**Electric vehicle recharging point**  
**Permit holders only W1**  
**Max stay 12 hours**  
**No return within 4 hours**

**Parking only permitted whilst charging**

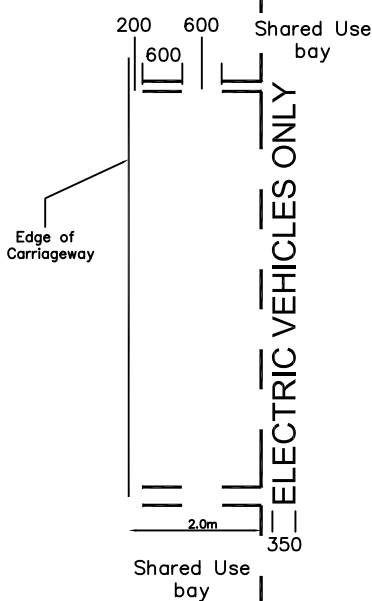

**P**   
**Electric vehicle recharging point**  
**Permit holders only W1**  
**Max stay 12 hours**  
**No return within 4 hours**

**Parking only permitted whilst charging**

Notes  
Do not scale from this drawing

| Rev. | Revisions | Drawn | Sig. | Date | Chkd. | Sig. | Date | App. | Sig. | Date |
|------|-----------|-------|------|------|-------|------|------|------|------|------|
|      |           |       |      |      |       |      |      |      |      |      |
|      |           |       |      |      |       |      |      |      |      |      |
|      |           |       |      |      |       |      |      |      |      |      |
|      |           |       |      |      |       |      |      |      |      |      |

**ENVIRONMENT CIVIC PRIDE & CLIMATE DEPARTMENT**

**FUTURE MERTON**

Reproduced from/based upon the Ordnance Survey's 1:1250 maps with the permission of the Controller of H.M.S.O., Crown Copyright Reserved. Unauthorised reproduction infringes Crown copyright and may lead to prosecution or civil proceedings. London Borough of Merton (0001925) 2005

Drawn by: SC Date: 28.11.23  
 Checked by: SC Date: 28.11.23  
 Approved by:      Date:      

**PROJECT**  
**LAMP COLUMN EV CHARGING BAYS**

**TITLE**  
 30 Thornton Hill  
 Wimbledon SW19 4HS (Zone W1)



Drawing No. Z30-011-04  
 Revision  
 Classification CONSTRUCTION  
 Scale 1:500