



Description

On the northeast side. From a point 1.5 metres northwest of the common boundary between Nos 30 and 32 Thornton Hill, northwest for a distance of 6 metres.

EV sign to go on lamp column 9.

KEY

- EV Electrical charging bay
- New post
- Crossovers
- Permit holder bay
- Shared use bay
- Lamp Column

Note

Main sign to have an x-height of 20mm

Subplate to have an x-height of 15mm

New post with new permit holder sign to northwest.

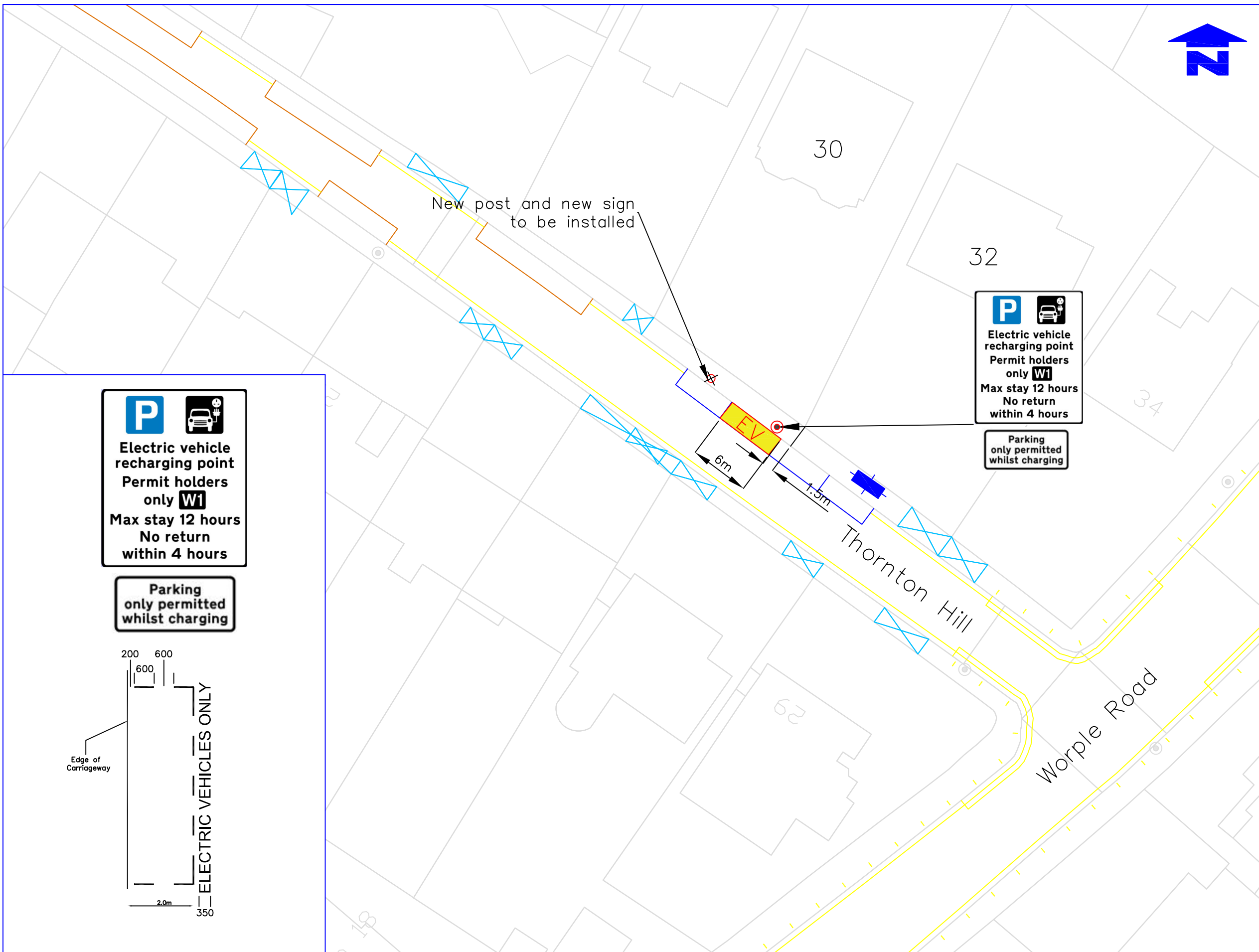

P **Electric vehicle recharging point**
Permit holders only W1
Max stay 12 hours
No return within 4 hours

Parking only permitted whilst charging

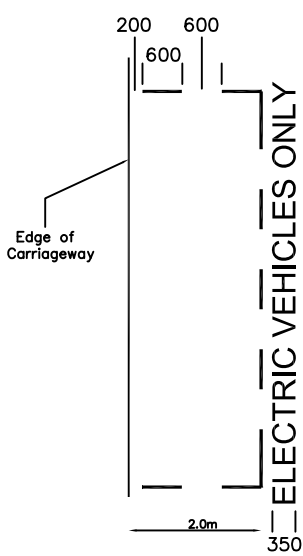

P **Electric vehicle recharging point**
Permit holders only W1
Max stay 12 hours
No return within 4 hours

Parking only permitted whilst charging

Notes
Do not scale from this drawing

Rev.	Revisions	Drawn	Sig.	Date	Chkd.	Sig.	Date	App.	Sig.	Date

ENVIRONMENT CIVIC PRIDE & CLIMATE DEPARTMENT

FUTURE MERTON

Reproduced from/based upon the Ordnance Survey's 1:1250 maps with the permission of the Controller of H.M.S.O., Crown Copyright Reserved. Unauthorised reproduction infringes Crown copyright and may lead to prosecution or civil proceedings. London Borough of Merton (0001925) 2005

Drawn by	Sig.	Date
SC		28.11.23
Checked by	Sig.	Date
SC		28.11.23
Approved by	Sig.	Date

PROJECT
LAMP COLUMN EV CHARGING BAYS

TITLE
 30 Thornton Hill
 Wimbledon SW19 4HS (Zone W1)



Drawing No. Z30-011-04

Revision

Classification
CONSTRUCTION

Scale
1:500