

**MAP REFERRED TO IN THE LONDON BOROUGH OF MERTON (RAVENSBURY No. 1)  
COMPULSORY PURCHASE ORDER 2022**

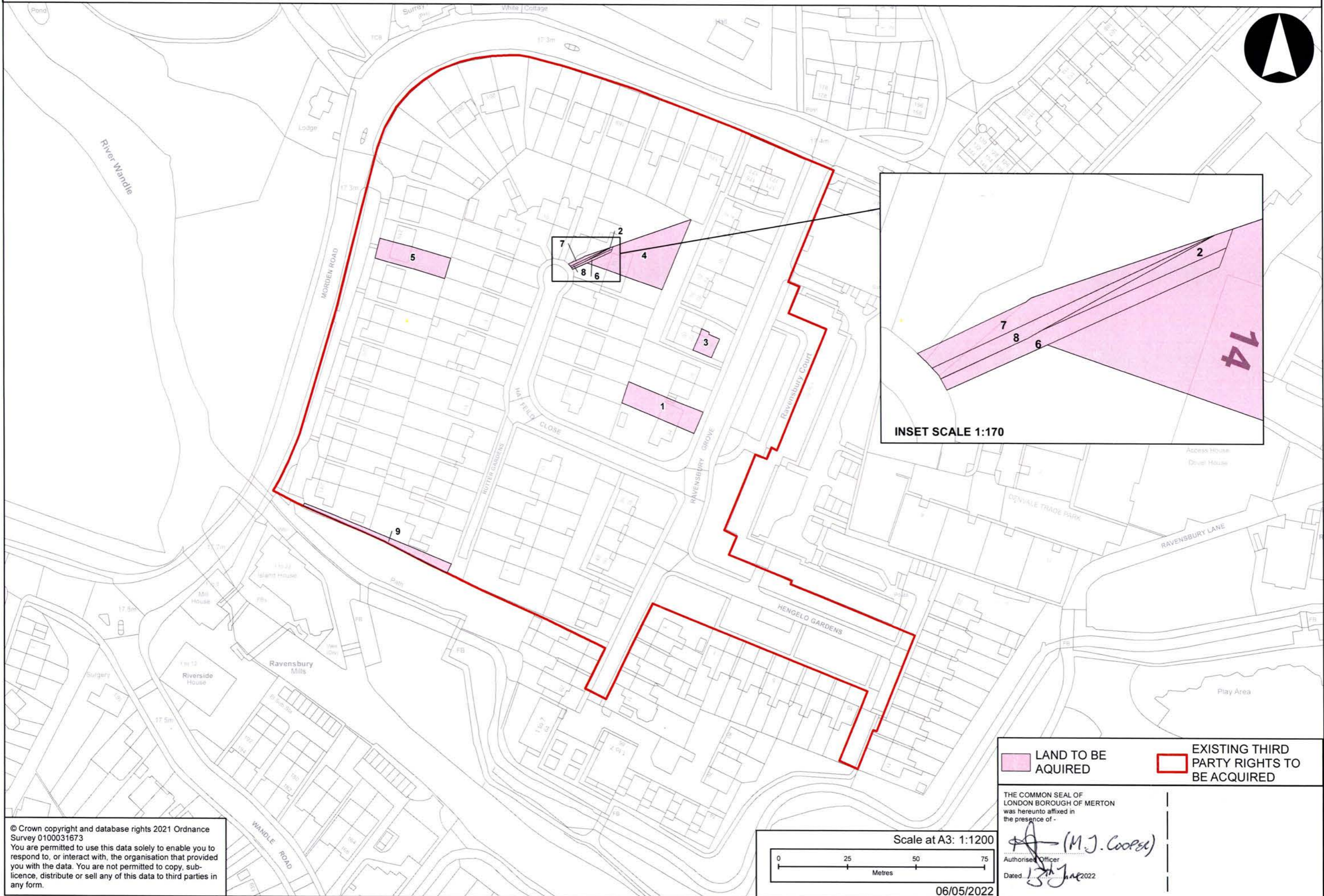
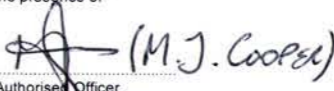

© Crown copyright and database rights 2021 Ordnance Survey 0100031673  
 You are permitted to use this data solely to enable you to respond to, or interact with, the organisation that provided you with the data. You are not permitted to copy, sub-licence, distribute or sell any of this data to third parties in any form.

LAND TO BE ACQUIRED  
 EXISTING THIRD PARTY RIGHTS TO BE ACQUIRED

THE COMMON SEAL OF LONDON BOROUGH OF MERTON was hereunto affixed in the presence of -  
  
 Authorised Officer  
 Dated 06/05/2022