



**ENVIRONMENT AND REGENERATION DEPARTMENT**  
Chris Lee - Director



James McGinlay  
Head of Sustainable Communities  
London Borough of Merton  
Merton Civic Centre  
London Road  
Morden SM4 5DX

*Direct Line:* 020 8545 3337  
*Fax:* 020 8545 4865  
Please ask for paul Atie  
*Date:* 20 February 2018

**Dear Resident / Business**

Following the Council's decision to introduce the VNS CPZ in Newstead Way and Somerset Road, I am writing to inform you that the works will start on **21 March 2018**, and will be carried out by F M Conway Ltd on behalf of the Council.

**DATE AND TIME OF WORKS**

The works including street cleansing are programmed to start the week commencing 21 March 2018 for a period of 3 days, weather permitting. Work will be carried out between 8am and 4.30pm. To allow the works to be carried out as quickly as possible, temporary parking restrictions will be introduced. "No Parking" cones and signs will be in place to indicate the areas where parking would be prohibited. By doing so, this will keep the roads free of parked vehicles allowing a smooth transition of the works. Vehicles would be allowed back into the road to park once the lining work is complete or after the working day. Offending vehicles run the risk of receiving a fine and possible relocation. Notices and cones will be placed in your road 12 – 48hrs prior to work being undertaken.

SCHEDULE OF WORKS: The work schedule of when your road will be marked is shown below.

- Newstead Way and Somerset between **21 and 23 March**.

The information pack on how to apply for your permit will follow shortly. For permit related issues please contact Parking Services on 020 8545 4661. The Council is conscious of the inconvenience and the disruption that these works may cause and will endeavour to keep the impact to a minimum. We apologise in advance for any inconvenience that may be caused by these works.

**FURTHER INFORMATION AND CONTACT DETAILS FOR THE WORKS:**

FM Conway Ltd – Gus Smith (Signing Contractor): 07748632920

FM Conway Ltd – Tarkan Moer (Lining Contractor): 07880097106

Merton Council – Paul Atie 020 8545 3337

**PAUL ATIE**  
**COMMISSIONING TEAM**  
**FUTURE MERTON**  
**LONDON BOROUGH OF MERTON**

**Proposed Controlled Parking Zone (CPZ) VNS - Newstead Way and Somerset Road.**



ISSUE DATE : 20 FEBRUARY 2018

**Dear Resident / Business**

This leaflet is to update you of the outcome of the statutory consultation that was carried out Between 4 December 2017 and 5 January 2018 on the proposals to introduce VNS Controlled Parking Zone (CPZ) in Newstead Way and Somerset Road (between Newstead Road north eastern arm and Church Road) to be operational Monday to Friday between 10am and 4pm.

The statutory consultation resulted in 2 representations, 1 in support and 1 comment requesting a parking bay outside a specific property. All representations received during the statutory consultation along with officer's recommendations were reported to the Cabinet Member for Regeneration, Environment and Housing in February 2018. After careful consideration the following have been agreed:

- To proceed with the making of the relevant Traffic Management Orders (TMO) and the implementation of the proposed VNS CPZ to include Newstead Way and Somerset Road (between Newstead Road north eastern arm and Church Road) operational Monday to Friday, between 10am and 4pm.
- To proceed with the making of the relevant Traffic Management Orders (TMO) and the implementation of Electric Charging points in Somerset Road.
- To proceed with the making of the relevant Traffic Management Orders (TMOs) and the implementation of the proposed 'At any time' waiting restrictions (as consulted) in the Newstead Way and Somerset Road.
- To proceed with the statutory consultation to amend the Traffic Management Orders (TMOs) to make changes to the layout of the parking bays outside No. 30 Newstead Way after the construction of the

new crossover to the property and the reinstatement of the existing crossover.

**What happens next**

The final made TMO, which allows the restrictions to be implemented and administered, will be published in the London Gazette and the local newspaper shortly. Notices will also be placed on lamp columns in the affected areas. It is anticipated that the CPZ will come into operation on **16 April 2018**. The report and the decision sheet can be viewed on the Council's website, [www.merton.gov.uk/cpzvns](http://www.merton.gov.uk/cpzvns)

**Please see overleaf for details of the schedule of works.**

**VILLAGE WARD COUNCILLORS**

**Cllr Hamish Badenoch**  
Phone - 020 8545 3396  
Email: [hamish.badenoch@merton.gov.uk](mailto:hamish.badenoch@merton.gov.uk)

**Cllr John Bowcott**  
Phone - 020 8946 1011  
Email: [John.bowcott@merton.gov.uk](mailto:John.bowcott@merton.gov.uk)

**Cllr Najeeb Latif**  
Phone - 020 8545 3396  
Email: [najeeb.latif@merton.gov.uk](mailto:najeeb.latif@merton.gov.uk)

**Cllr Martin Whelton**  
**Tel:** 020 8545 3425  
Cabinet Member for Environment, Regeneration and Housing.  
Email: [martin.whelton@merton.gov.uk](mailto:martin.whelton@merton.gov.uk)

(The contact details of Ward Councillors are provided for information purposes only)

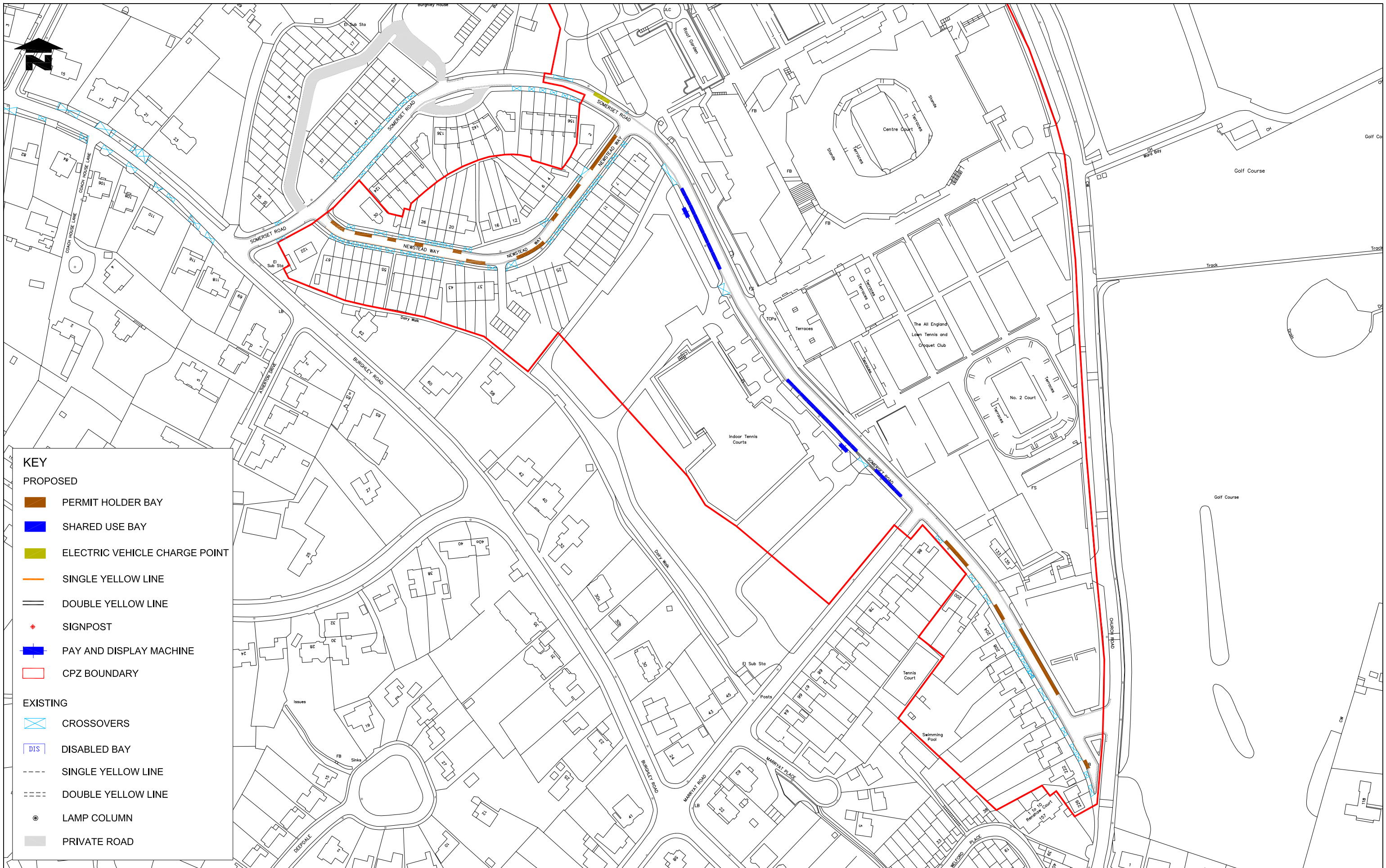

**KEY**

**PROPOSED**

- PERMIT HOLDER BAY
- SHARED USE BAY
- ELECTRIC VEHICLE CHARGE POINT
- SINGLE YELLOW LINE
- DOUBLE YELLOW LINE
- SIGNPOST
- PAY AND DISPLAY MACHINE
- CPZ BOUNDARY

**EXISTING**

- CROSSOVERS
- DISABLED BAY
- SINGLE YELLOW LINE
- DOUBLE YELLOW LINE
- LAMP COLUMN
- PRIVATE ROAD

Notes  
Do not scale from this drawing

Rev.	Revisions	Drawn	Sig.	Date	Chkd.	Sig.	Date	App.	Sig.	Date

**Sustainable Communities**  
environment & regeneration

**TRAFFIC & HIGHWAYS**

Reproduced from/based upon the Ordnance Survey 1:250 maps with the permission of the Controller of HMSO. Crown Copyright Reserved. Unauthorized reproduction infringes Crown copyright and may lead to prosecution or civil proceedings. London Borough of Merton 100019259

Drawn by	Sig.	Date
SC		Aug 2017
Checked by	Sig.	Date
Approved by	Sig.	Date

**CONTROLLED PARKING ZONES**

**VNS PROPOSED LAYOUT**

Merton Civic Centre  
London Road  
Morden, Surrey  
SM4 5DX  
www.merton.gov.uk

Drawing No.	Z78-348-01
Revision	A
Classification	IMPLEMENTATION
Scale	1:1000