

# The Local List

At the present time (February 2003) there are a total of 1,260 buildings included on the Local List. This figure has grown rapidly over the last 10 years, as different parts of the Borough were surveyed. However this period of rapid growth is now over as the area by area survey work is now complete. There may however be occasional additions or deletions of buildings from the List.

The majority of Local List buildings lie within one of the 28 Conservation Areas in the Borough. The numbers of Local List buildings within each of the Conservation Areas is shown in the table, as is the number of Local List buildings which lie outside a Conservation Area. When recording numbers of buildings, each identified property, (for example including each house in a terrace, but excluding individual flats within a single building) has been recorded.

A copy of the full Local List can be obtained from the address below. This sets out the addresses of buildings, and also indicates the date when the building was added to the Local List.

It is open to any person to propose the addition or the deletion of any building to or from the Local List. Buildings may be removed either because they have been added to the Statutory List of Buildings, or because they have been demolished, or because they have been altered in such a way as to diminish the architectural or historical interest. It would be particularly interesting to consider adding examples of innovative modern architecture to the Local List.

Any suggestions for additions or deletions should be sent to:

**Plans and Projects Section,  
Environmental Services Department.  
Merton Civic Centre, London Road,  
Morden, SM4 5DX  
Tel 020 8545 3074  
email: [phil.ryder@merton.gov.uk](mailto:phil.ryder@merton.gov.uk)**

## LOCAL LIST BUILDINGS IN CONSERVATION AREAS IN MERTON

Bathgate Road Conservation Area	3
Bertram Cottages Conservation Area	34
The Broadway Conservation Area	5
Copse Hill Conservation Area	16
Dennis Park Crescent Conservation Area	0
Drax Avenue Conservation Area	3
Dunmore Road Conservation Area	0
John Innes (Merton Park) Conservation Area	145
John Innes (Wilton Crescent) Conservation Area	50
Kenilworth Avenue Conservation Area	0
Lambton Road Conservation Area	1
Leopold Road Conservation Area	3
Merton Hall Road Conservation Area	26
Mitcham Cricket Green Conservation Area	103
Pelham Road Conservation Area	33
Quinton Avenue/Richmond Avenue Conservation Area	0
South Park Gardens Conservation Area	67
Upper Morden Conservation Area	15
Vineyard Hill Road Conservation Area	13
Wandle Valley Conservation Area	34
Westcoombe Avenue Conservation Area	0
Wimbledon Hill Road Conservation Area	42
Wimbledon North Conservation Area	195
Wimbledon Village Conservation Area	50
Wimbledon West Conservation Area	259
Wimbledon Windmill Conservation Area	3
Wool Road Conservation Area	0
Not in Conservation Area	159



Sculpture at Wandie Park, Colliers Wood.

If you would like more information in your own language, please contact us via the details indicated in the box below

**Bengali** যদি আপনার নিজের ভাষায় লেখা আরও তথ্য চান তাহলে দয়া করে আমাদের সঙ্গে যোগাযোগ করুন, তলার বক্ সে আমাদের ঠিকানা রয়েছে।

**Chinese** 如果你需要用中文印成的資料，請按低端方格內提供的地址与我們聯系。

**French** Pour tout renseignement complémentaire dans votre propre langue, veuillez nous contacter à l'adresse figurant dans l'encadré du bas.

**Gujarati** જો તમને તમારી પોતાની ભાષામાં વધારે માહિતી જોઈતી હોય, તો કૃપાકરીને નીચે અંતમાં આપેલા ખાનામાં દર્શાવેલા સરનામે અમારો સંપર્ક કરો.

**Panjabi** ਜੇਕਰ ਤੁਸੀਂ ਪੰਜਾਬੀ ਵਿਚ ਹੋਰ ਜਾਣਕਾਰੀ ਲੈਣੀ ਚਾਹੁੰਦੇ ਹੋ ਤਾਂ ਹਿੱਸਾ ਵਰਕੇ ਹੇਠ ਲਿਖੇ ਖਾਨੇ ਵਿਚ ਦਿੱਤੇ ਪਤੇ 'ਤੇ ਸਾਡੇ ਨਾਲ ਸੰਪਰਕ ਕਰੋ।

**Somali** Hadii aad u baahan tahay faahfaahin intaa kabadan oo ku soobsan afkaaka hooyo ama Af Somali fadlan lana soo xiira cinwaanka hoos ku qoran.

**Spanish** Si usted desea mas informacion en su propia lengua, por favor contactenos en la direccion al pie del formato.

**Tamil** உங்கள் மொழியில் மேலதிக தகவலைப் பெற விரும்பினால், அடியிலுள்ள பெட்டிக் குள் தரப்பட்டுள்ள விலாசத்தில் எம்முடன் தொடர்பு கொள்ளுங்கள்.

**Urdu** اگر آپ اپنی زبان میں مزید معلومات حاصل کرنا چاہتے ہیں تو براہ کرم ہم سے اس پتہ پر رابطہ قائم کریں جو کہ نیچے کے بکس میں درج ہے۔

Telephone: 020 8545 3074  
email: phil.ryder@merton.gov.uk

Information is also available in large print, Braille and tape.



#### Acknowledgements

Photographs reproduced with kind permission of London Borough of Merton, Environmental Services, Plans & Projects Section, © 2003.

[www.merton.gov.uk](http://www.merton.gov.uk)

© 2003 London Borough of Merton, Environmental Services, Plans & Projects Section.

Printed on environmentally friendly paper.

(RIGHT) 352 London Road, Mitcham.

## LOCAL LIST BUILDINGS IN merton







THESE BUILDINGS MAKE A CONTRIBUTION TO THE CHARACTER AND HISTORICAL LEGACY OF THE AREAS IN WHICH THEY ARE LOCATED.



Plans & Projects Section  
Environmental Services  
© FEBRUARY 2003

[www.merton.gov.uk](http://www.merton.gov.uk)

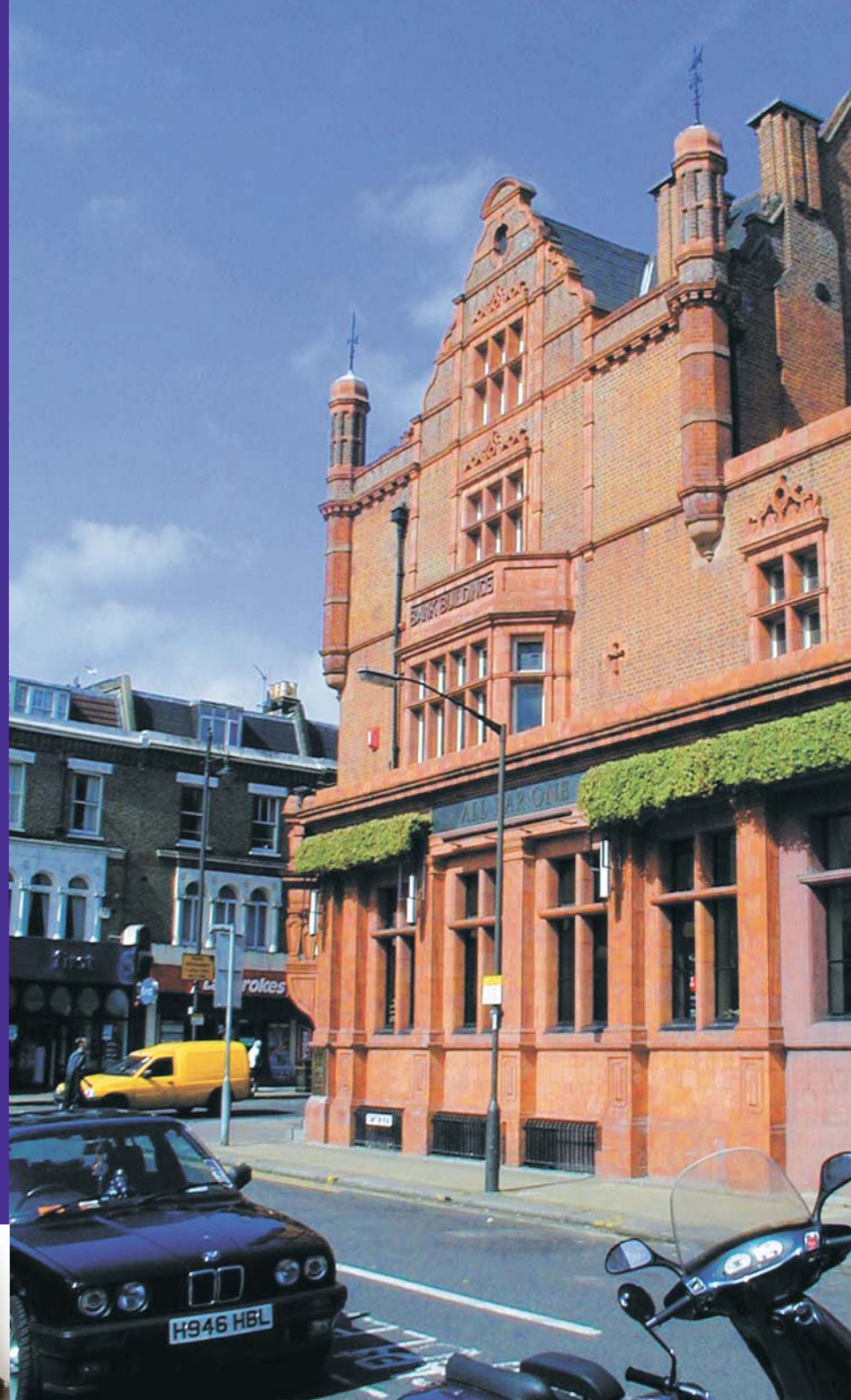

For further information on this document and Local Listed Buildings in Merton please contact:

Phil Ryder, Design & Conservation,  
Plans & Projects, Environmental Services,  
London Borough of Merton, Merton Civic  
Centre, London Road, Morden, Surrey,  
SM4 5DX.

Tel 020 8545 3074  
Fax 020 8545 3326  
Email [phil.ryder@merton.gov.uk](mailto:phil.ryder@merton.gov.uk)

This document is also available online in a PDF format at [www.merton.gov.uk](http://www.merton.gov.uk)

