

made until after a final decision is made by the Cabinet Member.

The Council is required to give weight to the nature and content of your representations and not necessarily the quantity. Your reasons are, therefore, important to us.

Further information on how CPZs work, details of permit costs can be found in our Frequently Asked Questions (FAQ's) at www.merton.gov.uk/cpzmtc2

The land opposite the Sparrowhawk site

The Council is aware of the unrestricted parking on the land opposite the Sparrowhawk site. The Council is currently investigating the status of the land as a result, the land will not form part of the CPZ until such time when the ownership is established or the Council adopts the land.

FIGGE'S MARSH WARD COUNCILLORS

Cllr Agatha Mary Akyigyina
Phone - 020 8545 3396
Email: agatha.akyigyina@merton.gov.uk

Cllr Mike Brunt
Phone - 020 8640 1538
Email: mike.brunt@merton.gov.uk

Cllr Geraldine Stanford
Phone - 020 8545 3424
Email: geraldine.stanford@merton.gov.uk

Cabinet Member for Regeneration, Housing and Transport.

Cllr Martin Whelton
Phone: 020 8545 3425
Email: martin.whelton@merton.gov.uk

(The contact details of Ward Councillors are provided for information purposes only)

Controlled Parking Zone (CPZ)

Proposed Zone MTC2 - Commonside East, Esher Mews and Hallowell Close.



ISSUE DATE : 12 NOVEMBER 2018

Dear Resident/Business

The purpose of this leaflet is to let you know the outcome of the informal consultation carried out in June/July 2018 on the proposal to introduce a controlled parking zone (CPZ) in your road.

MTC2 CPZ CONSULTATION RESULTS

The consultation resulted in a total of 50 questionnaires returned representing a response rate of 34%. Of the 50 who responded, 88% support a CPZ, compared to 10% who do not and 2% who are unsure. Residents were also asked which days of operation they would prefer if a CPZ was introduced. Results show that 58% of respondents prefer Monday – Saturday, 22% support Monday - Friday and 20% Monday – Sunday or no response. Residents were further asked which hours of operation they would prefer should the CPZ be introduced. Results show that 84% of respondents prefer 8.30am – 6.30pm, while 2% prefer 10am – 4pm, 8% prefer 11am – 3pm and 6% other hours or no response.

The results of the consultation along with officers' recommendation were presented in a report to the Cabinet Member for Regeneration, Housing and Transport on 6 August 2018. The report and the decision sheet can be viewed on our website. www.merton.gov.uk/cpzmtc2.

After careful consideration of the consultation results and officers' recommendations, the Cabinet Member has agreed:

- To proceed with a statutory consultation to introduce the proposed MTC2 CPZ to include Commonside East, Esher Mews and Hallowell

Close, operational Monday to Saturday between 8.30am and 6.30pm as shown in Drawing No. Z78-351-03.

- To proceed with a statutory consultation of the relevant Traffic Management Orders (TMOs) and the implementation of the 'At any time' waiting restrictions within the proposed zone as shown in Drawing No. Z78-351-03.

WHAT HAPPENS NEXT

A Notice of the Council's intention to introduce the above measures will be published in a local newspaper (The Guardian), London Gazette and posted on lamp columns in the vicinity. All objections and other representations relating to the proposals described in this Notice must be made in writing or email to trafficandhighways@merton.gov.uk by no later than 7 December 2018 quoting reference **ES/MTC2**. Objections must relate only to the elements of the scheme that are subject to this statutory consultation.

A copy of the proposed Traffic Management Orders (TMOs), a plan identifying the areas affected by the proposals and the Council's Statement of Reasons can be inspected at Merton Link, Merton Civic Centre, London Road, Morden, Surrey, SM4 5DX and Mitcham Library during the Council's normal office hours Monday to Friday, 9am to 5pm. This information is also available on Merton Council's website www.merton.gov.uk/cpzmtc2

All representations along with Officers' comments and recommendations will be presented in a report to the Cabinet Member for Regeneration, Housing and Transport. **Please note that responses to any representations received will not be**

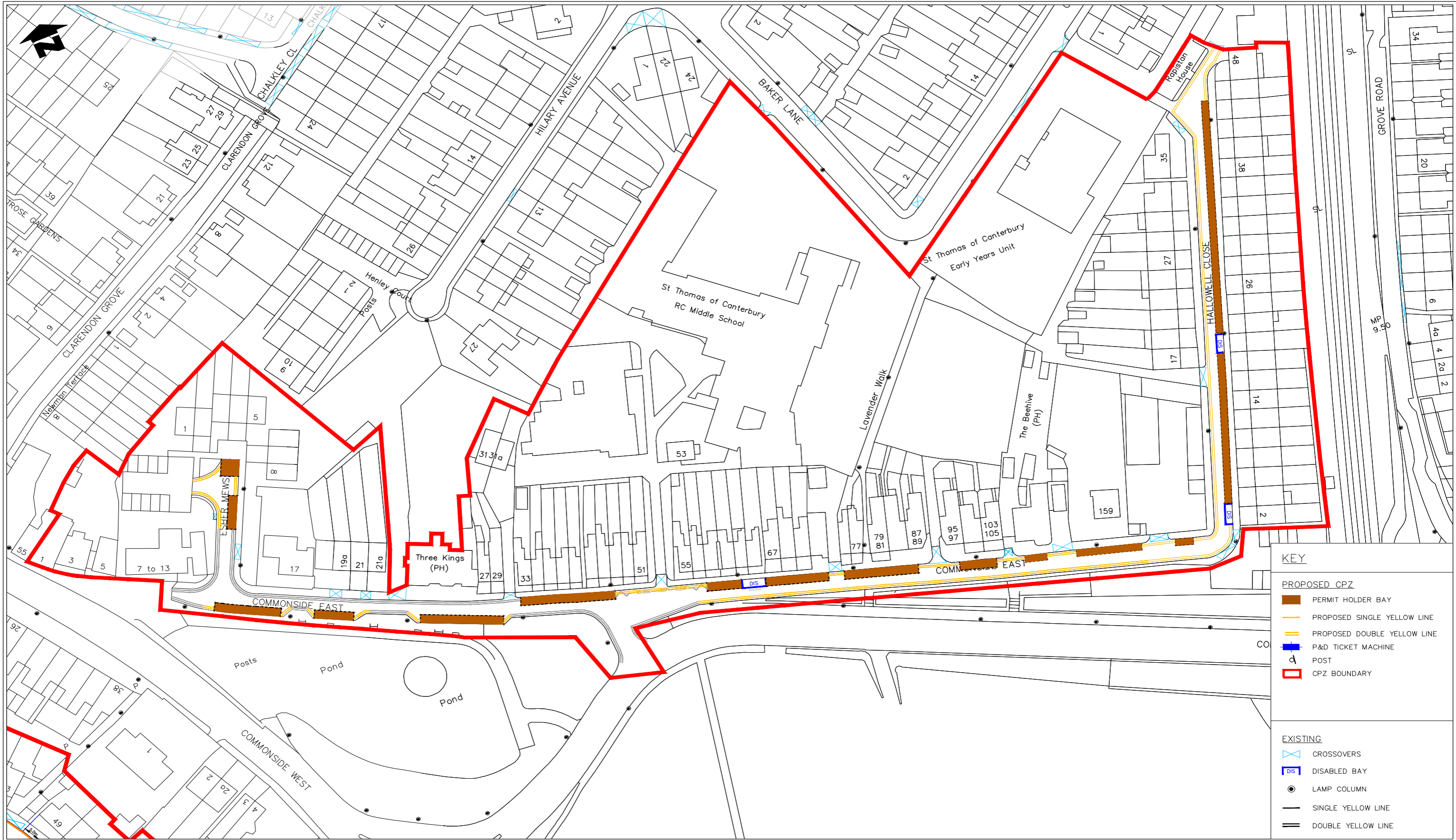

KEY

PROPOSED CPZ

- PERMIT HOLDER BAY
- PROPOSED SINGLE YELLOW LINE
- PROPOSED DOUBLE YELLOW LINE
- P&D TICKET MACHINE
- POST
- CPZ BOUNDARY

EXISTING

- CROSSOVERS
- DISABLED BAY
- LAMP COLUMN
- SINGLE YELLOW LINE
- DOUBLE YELLOW LINE

Notes
Do not scale from this drawing

Rev.	Revisions	Drawn	Sig.	Date	Chkd.	Sig.	Date	App.	Sig.	Date

Sustainable Communities
environment & regeneration

TRAFFIC & HIGHWAYS

Reproduced from/based upon the Ordnance Survey's 1:2500 maps with the permission of the Controller of H.M.S.O., Crown Copyright Reserved. Unauthorized reproduction infringes Crown copyright © and may lead to prosecution or civil proceedings. London Borough of Merton 100019259 >>YEAR<<

Drawn by JLN	Sig.	Date 14 SEP 2017
Checked by CS	Sig.	Date 17 AUG 2017
Approved by MB	Sig.	Date 17 AUG 2017

PROJECT
Controlled Parking Zones (CPZ's)

TITLE
MTC2 Commonsides East area Proposed Layout

merton
Merton Civic Centre
London Road
Morden, Surrey
SM4 5DX
www.merton.gov.uk

Drawing No. Z78-351-03
Revision -
Classification CONSULTATION
Scale 1:500