



**Traffic & Highway Services  
London Borough of Merton  
Merton Civic Centre  
London Road  
Morden SM4 5DX**

**Direct Line: 020 8545 3054  
Fax: 020 8545 3038  
Our Ref: 20002017  
Date: 13 January 2020**

Dear Business / Resident,

**TAMWORTH LANE / GROVE ROAD, MITCHAM  
FOOTWAY IMPROVEMENT & RAIN GARDEN - PHASE 2**

**Planned Works**

As part of the second phase of improvement works to this junction, Merton Council will be undertaking the final improvements to the footway in Tamworth lane on the east side of the railway level crossing. The plan is shown overleaf or can be viewed in a larger scale on our website using the following link: [www.merton.gov.uk/Tamworth-lane-Phase2](http://www.merton.gov.uk/Tamworth-lane-Phase2)

The improvements will provide a more pleasant and healthy street environment with new pavements and the planting of trees and shrubs within a rain gardens, which will be watered by the diverted surface water from the carriageway.

**Date and Time of Works**

The works will commence on **20 Jan 2020** for approximately 6-8 weeks, weather permitting.

The majority of work will generally be carried out between the hours of 8am and 5pm. FM Conway Ltd will carry out the works on behalf of the Council.

**Traffic Management and Access Arrangements**

During the working hours, access to properties will be maintained at all times. However, in order that the works are carried out as quickly and efficiently as possible, temporary lane or road closures with traffic diversions and parking restrictions/suspensions may be introduced where necessary. "No Parking" cones and signs may also be in place to indicate the areas where and when parking is prohibited. It must be noted that whilst such restrictions are in place, illegally parked vehicles will be fined and removed.

**Further Information and Contact Details for the Works**

The people looking after these works are:

James Geeson	Merton Council Engineer:	020 8545 3054
Neil Smith	FM Conway Ltd, Civils:	077 9870 0005 / 020 8636 8822

The contractor will erect information boards on site and their staff will be able to update you on the progress as the works proceed. Please do not hesitate to ask the staff on site should you require any assistance. Merton Council and F M Conway Ltd apologise in advance for any inconvenience caused.

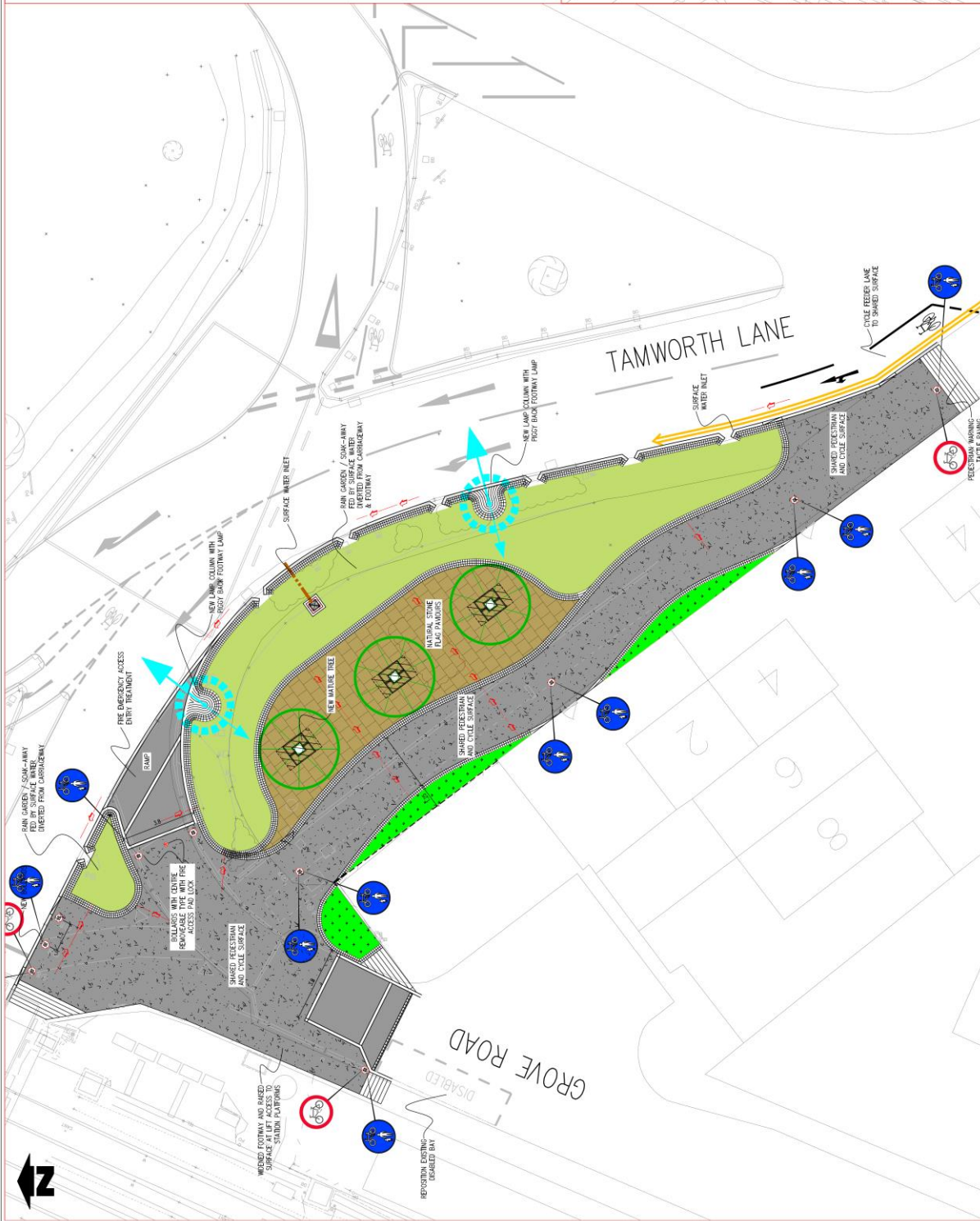

**PROPOSED DRAWING**  
Approved to be used for the proposed works under the terms and conditions of the M1000 Green Infrastructure Framework. It is intended for use in the context of the proposed works and is not to be used for any other purpose.

**DATE**: 12/2018  
**DATE**: 12/2018

**DESIGNER**: Merton Council  
**CLIENT**: Merton Council

**PROJECT NO.**: Z410-247-01  
**TITLE**: Mitcham Eastfield Station  
Tamworth Lane  
Footway Improvements  
General Arrangement

**SCALE**: 1:500  
**DATE**: 12/2018

**TRAFFIC & HIGHWAYS**

Rev.	Date	By	Appr.	Rev.	Date	By	Appr.
JG	12/2018	JG	JG	JG	12/2018	JG	JG
JG	12/2018	JG	JG	JG	12/2018	JG	JG
JG	12/2018	JG	JG	JG	12/2018	JG	JG

**NOTES:**  
Do not scale from this drawing

A. RES. ALTERATIONS. CURBED PATH ADDED.