

Third Tier Management Chart
Department: Children Schools and Families
Team: Children's Social Care & Youth Inclusion

Contact Number: 0208 274 4901

[Head of Social Care & Youth Inclusion](#)

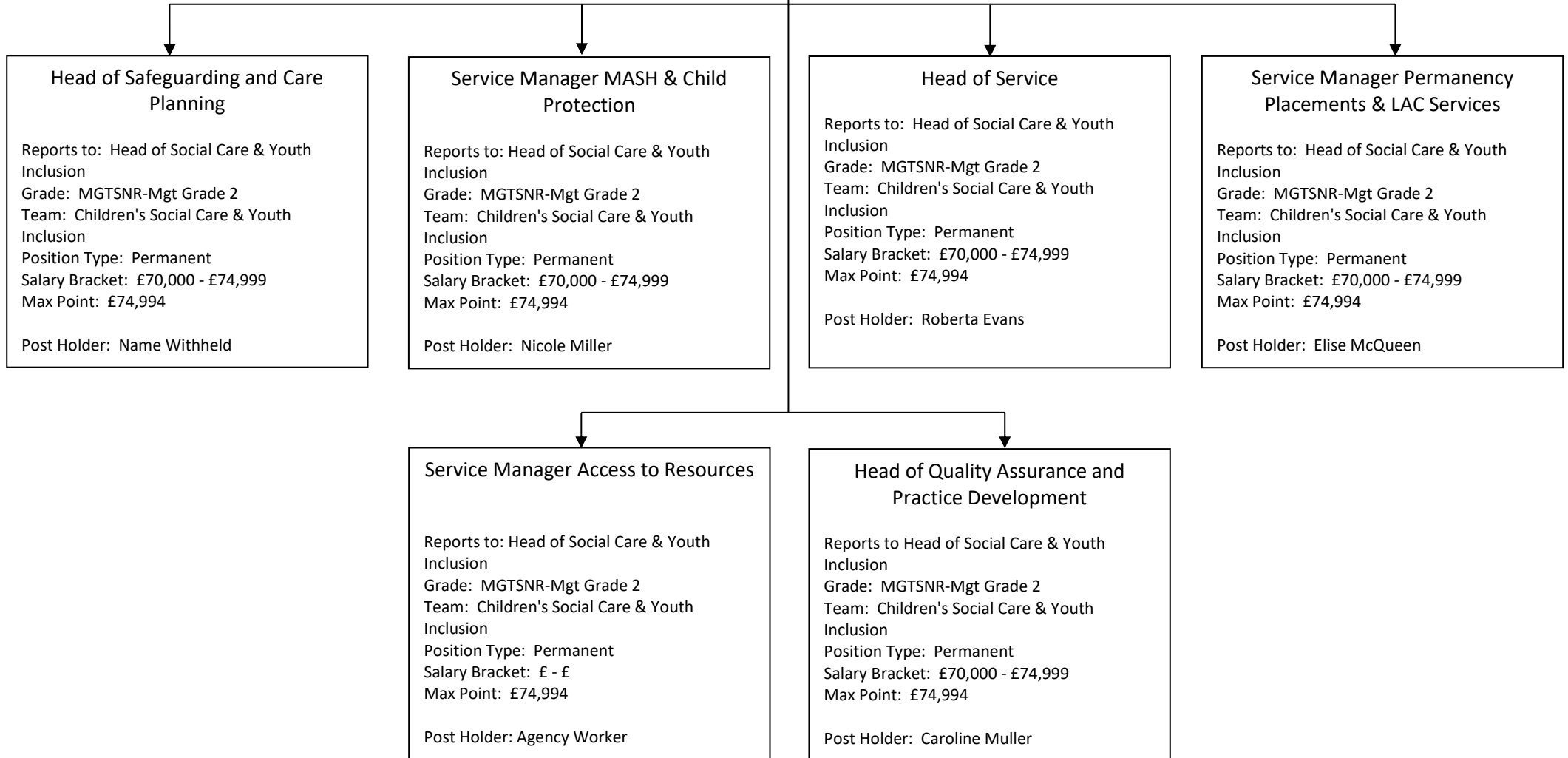

Third Tier Management Chart
Department: Children Schools and Families
Team: Children's Social Care & Youth Inclusion

Contact Number: 0208 274 4901

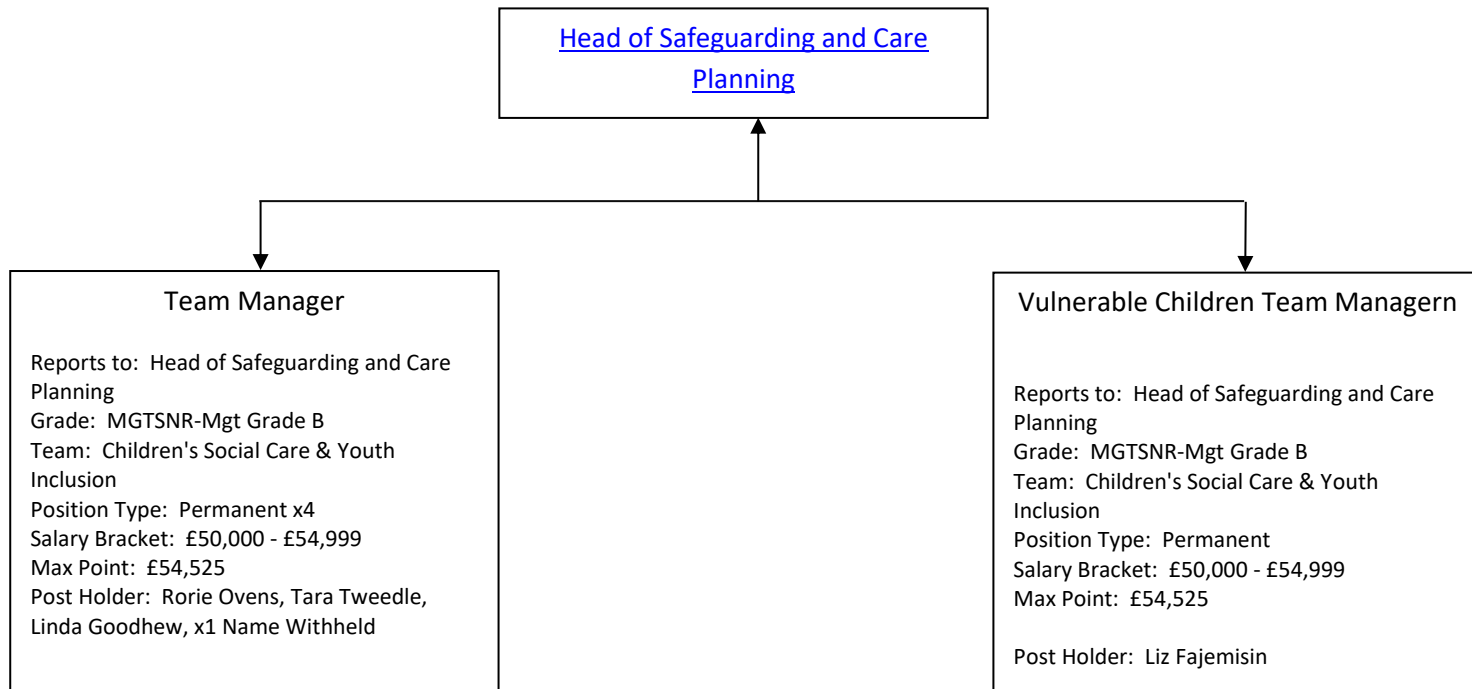

Third Tier Management Chart
Department: Children Schools and Families
Team: Children's Social Care & Youth Inclusion

Contact Number: 0208 274 4901

[Head of Service](#)

Team Manager

Reports to: Head of Service Service
Grade: MGTSNR-Mgt Grade B
Team: Children's Social Care & Youth
Inclusion
Position Type: Permanent
Salary Bracket: £50,000 - £54,999
Max Point: £54,525

Post Holder: Name Withheld

Third Tier Management Chart
Department: Children Schools and Families
Team: Children's Social Care & Youth Inclusion

Contact Number: 0208 274 4901

[Head of Quality Assurance and
Practice Development](#)

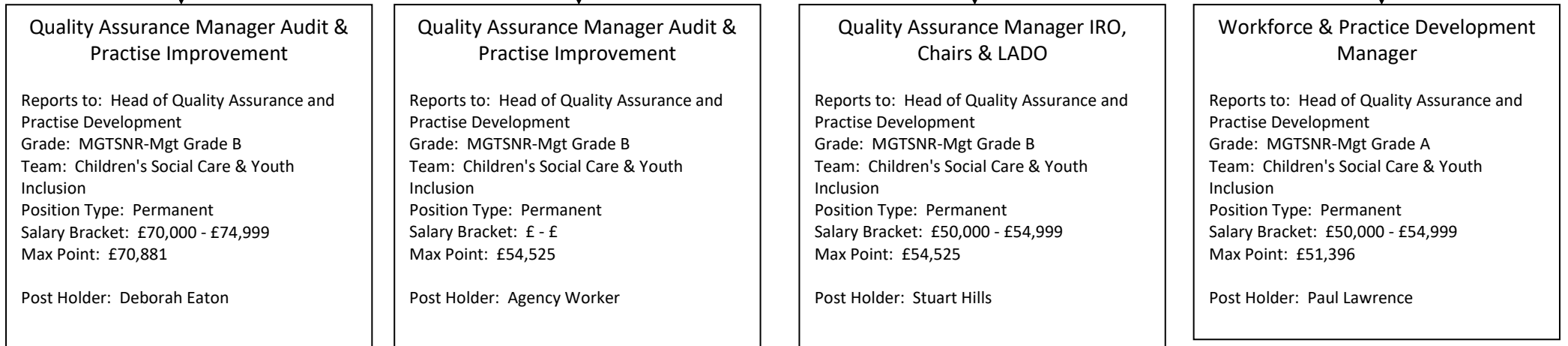

Third Tier Management Chart
Department: Children Schools and Families
Team: Children's Social Care & Youth Inclusion

Contact Number: 0208 274 4901

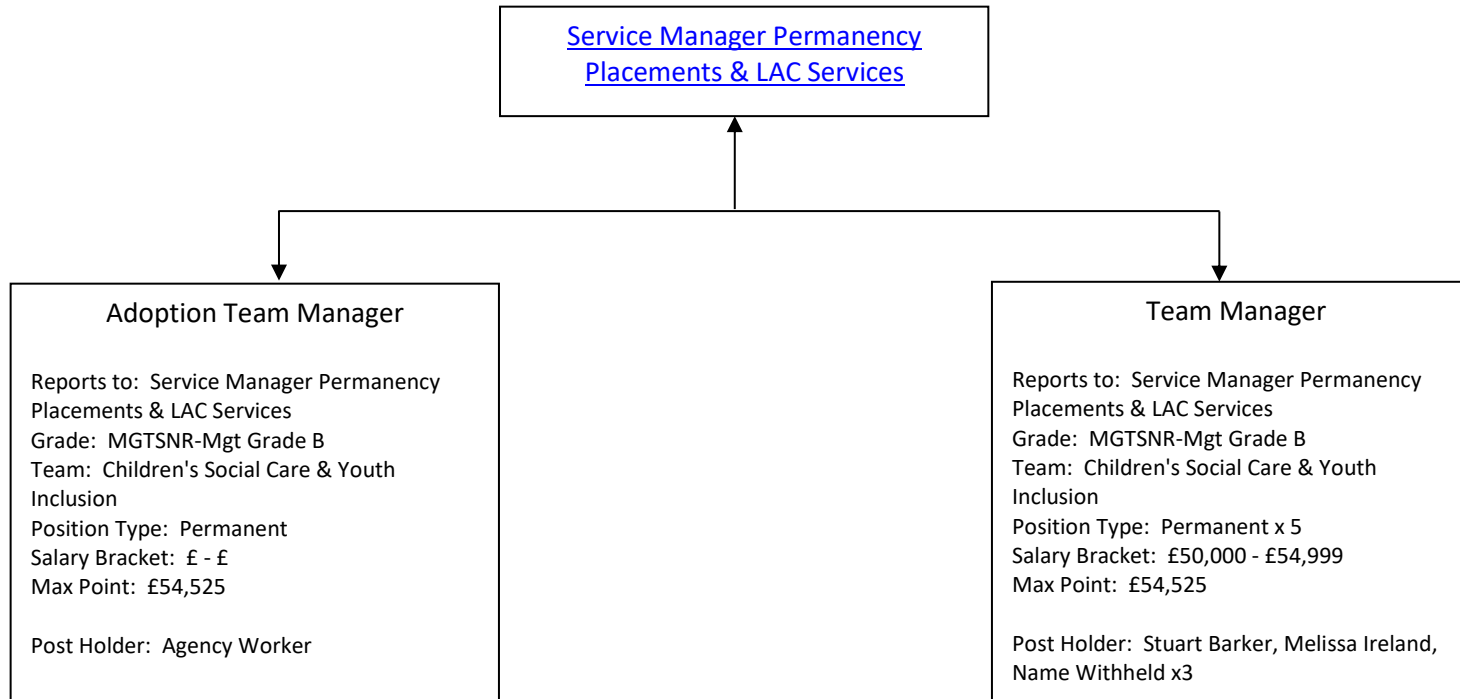

Third Tier Management Chart
Department: Children Schools and Families
Team: Children's Social Care & Youth Inclusion

Contact Number: 0208 274 4901

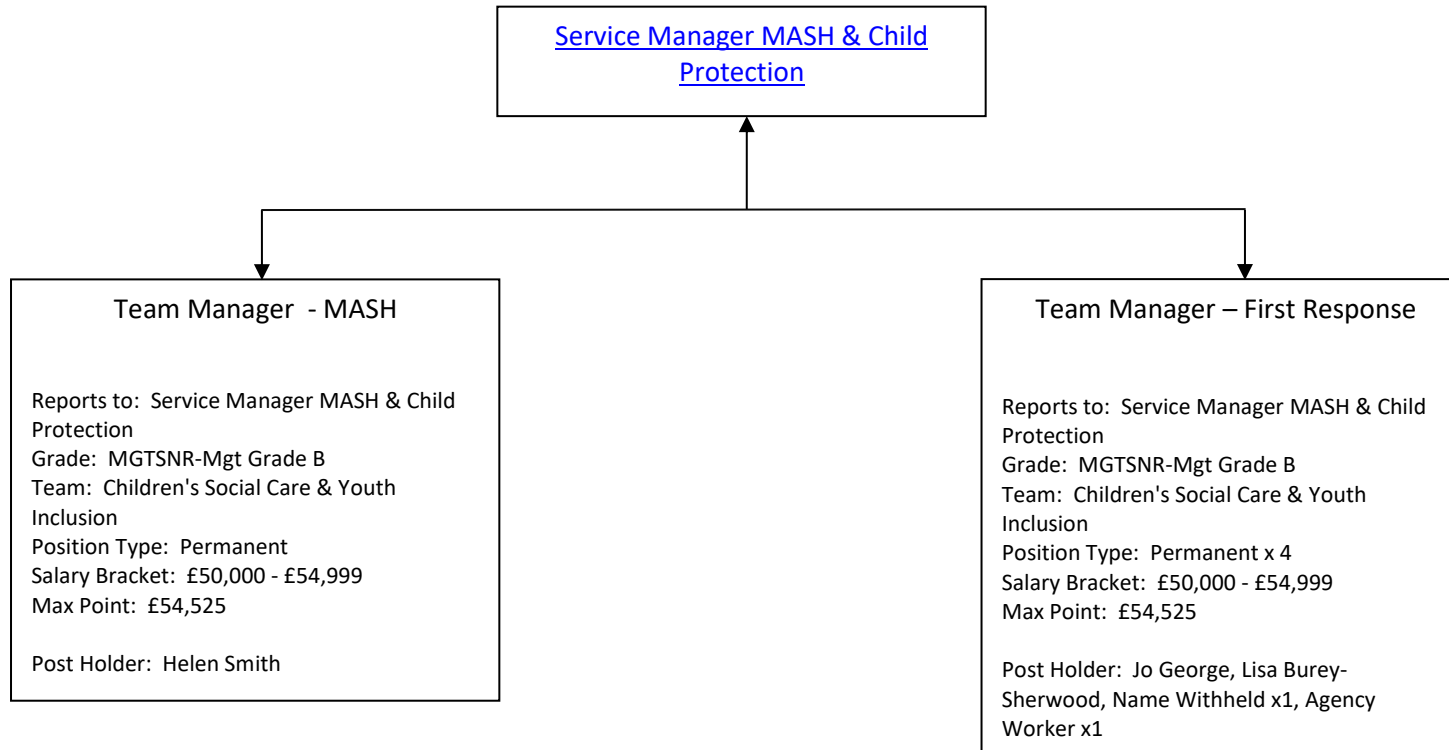

Third Tier Management Chart
Department: Children Schools and Families
Team: Children's Social Care & Youth Inclusion

Contact Number: 0208 274 4901

[Service Manager Access to Resources](#)

Team Manager

Reports to: Service Manager Access to Resources
Grade: MGTSNR-Mgt Grade B
Team: Children's Social Care & Youth Inclusion
Position Type: Permanent x2
Salary Bracket: £50,000 - £54,999
Max Point: £54,525

Post Holder: William Bennett, Agency Worker x1

Contact Number: 0208 274 4901

[Head of Education](#)

Service Manager SIS

Reports to: Assistant Director of Education
Grade: MGTSNR-Mgt Grade 2
Team: Education Division
Position Type: Permanent
Salary Bracket: £70,000 - £74,999
Max Point: £74,994

Post Holder: Name Withheld

Service Manager Early Years

Reports to: Assistant Director of Education
Grade: MGTSNR-Mgt Grade 2
Team: Education Division
Position Type: Permanent
Salary Bracket: £70,000 - £74,999
Max Point: £74,994

Post Holder: Allison Jones

Social Inclusion Manager

Reports to: Assistant Director of Education
Grade: MGTSNR-Mgt Grade 2
Team: Education Division
Position Type: Permanent
Salary Bracket: £70,000 - £74,999
Max Point: £74,994

Post Holder: Keith Shipman

Service Manager Contracts & School Organisation

Reports to: Assistant Director of Education
Grade: MGTSNR-Mgt Grade 2
Team: Education Division
Position Type: Permanent
Salary Bracket: £70,000 - £74,999
Max Point: £74,994

Post Holder: Tom Procter

Head of School Improvement

Reports to: Assistant Director of Education
Grade: SLBEIP-Advisors & Inspectors
Team: Education Division
Position Type: Permanent
Salary Bracket: £75,000 - £79,999
Max Salary: £95,091

Post Holder: Elizabeth Fitzpatrick

Service Manager Policy Planning & Performance

Reports to: Assistant Director of Education
Grade: MGTSNR-Mgt Grade 2
Team: Education Division
Position Type: Permanent
Salary Bracket: £ - £
Max Point: £74,994

Post Holder: Agency Worker

Third Tier Management Chart
Department: Children Schools and Families
Team: Education Division

Contact Number: 0208 274 4901

[Service Manager SIS](#)

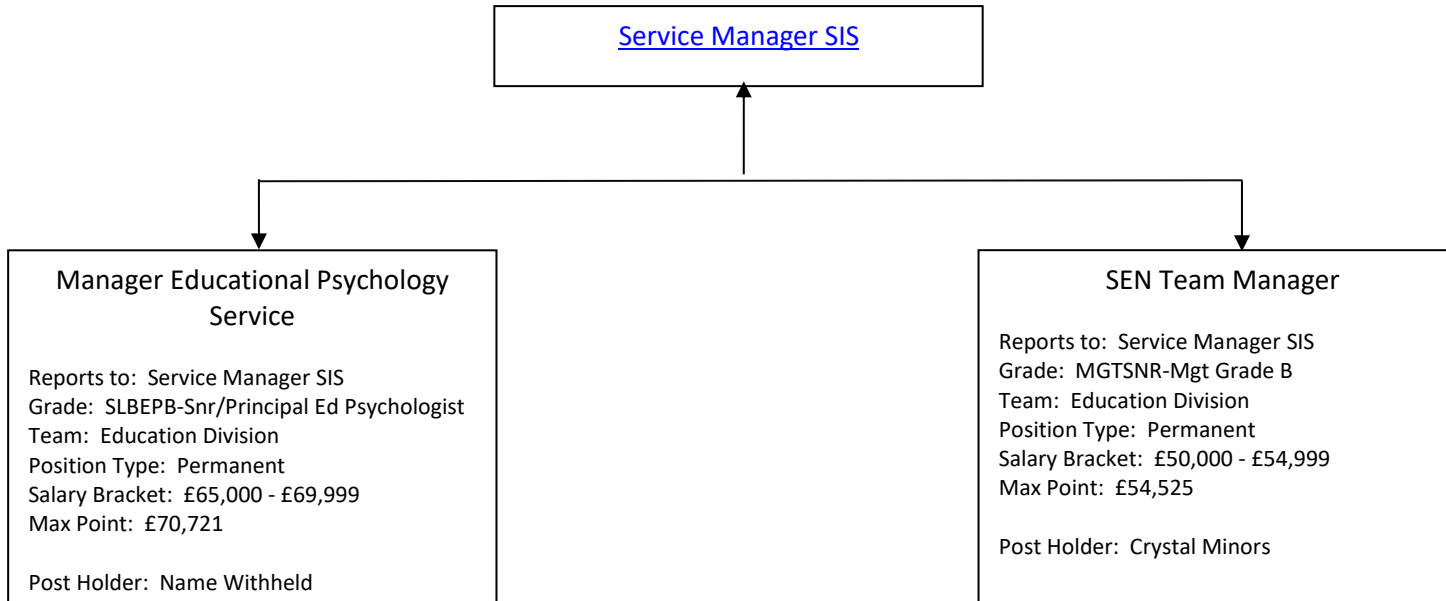

Third Tier Management Chart
Department: Children Schools and Families
Team: Education Division

Contact Number: 0208 274 4901

[Manager Educational Psychology Service](#)

Senior Educational Psychologist
Reports to: Manager Educational Psychology Service
Grade: SLBEPB-Snr/Principal Ed Psychologist B
Team: Education Division
Position Type: Permanent
Salary Bracket: £60,000 - £64,999
Max Salary: £70,721
Post Holder: Sharma Ali

Senior Educational Psychologist
Reports to: Manager Educational Psychology Service
Grade: SLBEPB-Snr/Principal Ed Psychologist B
Team: Education Division
Position Type: Permanent
Salary Bracket: £55,000 - £59,999
Max Salary: £70,721
Post Holder: Hanna Hime

Senior Educational Psychologist
Reports to: Manager Educational Psychology Service
Grade: SLBEPB-Snr/Principal Ed Psychologist A
Team: Education Division
Position Type: Permanent
Salary Bracket: £50,000 - £54,999
Max Salary: £57,080
Post Holder: Lucy Ball

Third Tier Management Chart
Department: Children Schools and Families
Team: Education Division

Contact Number: 0208 274 4901

[Service Manager Early Years](#)

Team Manager Children's Centres

Reports to: Service Manager Early Years
Grade: MGTSNR-Mgt Grade B
Team: Education Division
Position Type: Permanent
Salary Bracket: £50,000 - £54,999
Max Point: £54,525

Post Holder: Name Withheld

Team Manager Continuous
Improvement, Inclusion, Portage &
Childcare

Reports to: Service Manager Early Years
Grade: MGTSNR-Mgt Grade B
Team: Education Division
Position Type: Permanent
Salary Bracket: £50,000 - £54,999
Max Point: £54,525

Post Holder: Tracy Clarke

Third Tier Management Chart
Department: Children Schools and Families
Team: Education Division

Contact Number: 0208 274 4901

[Service Manager Contracts & School Organisation](#)



Contracts & Procurement Manager

Reports to: Service Manager Contracts & School Organisation
Grade: MGTSNR-Mgt Grade A
Team: Education Division
Position Type: Permanent
Salary Bracket: £50,000 - £54,999
Max Point: £51,396

Post Holder: Name Withheld

Third Tier Management Chart
Department: Children Schools and Families
Team: Education Division

Contact Number: 0208 274 4901

Social Inclusion Manager

Strategic Manager Virtual Behaviour Service

Reports to: Social Inclusion Manager
Grade: LBMTCH-TILLDR-Leadership Scale
Team: Education Division
Position Type: Permanent
Salary Bracket: £50,000 - £54,999
Max Point: £118,490

Post Holder: Denise Dyer

Case Work Manager - Virtual Behaviour Service

Reports to: Social Inclusion Manager
Grade: LBMTCH-TILLDR-Leadership Scale
Team: Education Division
Position Type: Temporary
Salary Bracket: £55,000 - £59,999
Max Point: £118,490

Post Holder: Mary Williams

Manager Language & Learning Service

Reports to: Social Inclusion Manager
Grade: LBMTCH-TILLDR-Leadership Scale
Team: Education Division
Position Type: Permanent
Salary Bracket: £50,000 - £54,999
Max Point: £118,490

Post Holder: Name Withheld

Youth Service Manager

Reports to: Social Inclusion Manager
Grade: MGTSNR-Mgt Grade A
Team: Education Division
Position Type: Permanent
Salary Bracket: £50,000 - £54,999
Max Point: £51,396

Post Holder: Name Withheld

Third Tier Management Chart
Department: Children Schools and Families
Team: Education Division

Contact Number: 0208 274 4901

[Manager Language & Learning Service](#)

Speech Language Therapist

Reports to: Manager Language & Learning Service

Grade: SLBEIP-Advisors & Inspectors

Team: Education Division

Position Type: Permanent

Salary Bracket: £50,000 - £55,999

Max Salary: £95,091

Post Holders: Gwen Lancaster

Contact Number: 0208 274 4901

Head of School Improvement

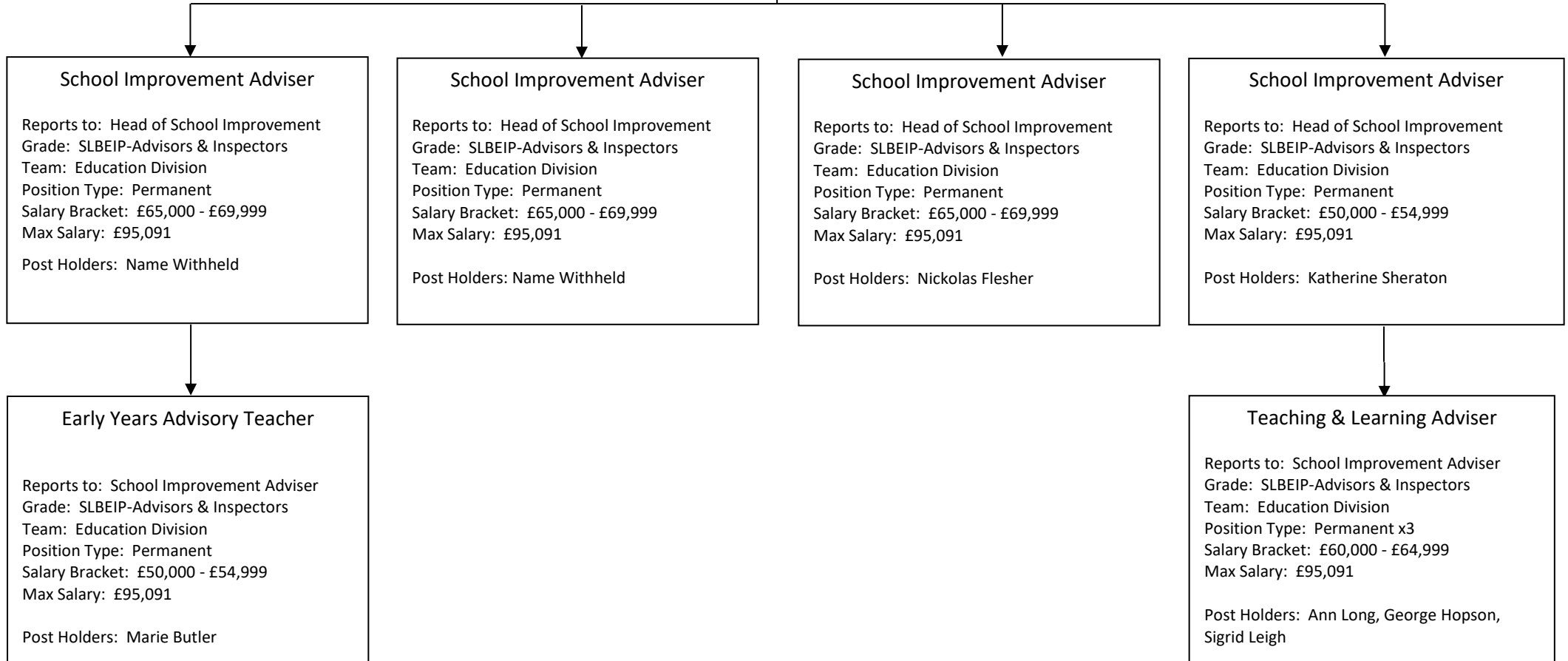

Third Tier Management Chart
Department: Children Schools and Families
Team: Education Division

Contact Number: 0208 274 4901

[Service Manager Policy Planning & Performance](#)



MSCB Safeguarding Development & Policy Manager

Reports to: Service Manager Policy Planning & Performance

Grade: MGTSNR-Mgt Grade A

Team: Education Division

Position Type: Permanent

Salary Bracket: £50,000 - £54,999

Max Point: £51,396

Third Tier Management Chart
Department: Children Schools and Families
Team: Joint Commissioning & Partnerships

Contact Number: 0208 274 4901

[Service Manager CSF Commissioning](#)

Commissioning Manager

Reports to: Service Manager CSF
Commissioning
Grade: MGTSNR-Mgt Grade B
Team: Joint Commissioning & Partnerships
Position Type: Permanent x 3
Salary Bracket: £50,000 - £54,999
Max Point: £54,525

Post Holder: Name Withheld x 3