

Section B:
Form

Site Identification Form: Part 2

Site details:	
(i) Site Address*: 2 SOUTH GARDENS COLLIERS WOOD LONDON Postcode: SW19 2NT	
(ii) Grid Reference: (e.g.) Merton Civic Centre - 525576, 168474	
(iii) Site area (hectares)*:	
(iv) Current use (please specify last use if vacant)*: RESIDENTIAL SCHOOLS	
(v) Suggested use(s)*: RESIDENTIAL	
(vi) Relevant Planning History (please tick which is relevant for your site)*: Pre-application advice: <input type="checkbox"/> Planning Application Submitted: <input type="checkbox"/> Planning Application Decision Received: <input type="checkbox"/> Appeal: <input type="checkbox"/>	
(vii) Relevant Planning History reference number[s]:	

Section A:
Form

Please fill in all the sections (if known) in the Sites Identification Form. Please tick (✓) where appropriate. Information marked with an asterix (*) is required information and should be filled in.

To use (✓)
- highlight,
- copy and
- paste.

Site Identification Form: Part 1

Your details:	
(i) Your Name*: M. N. KHAN	
(ii) Company/ organisation (if relevant)*: AMA UK	
(iii) Address*: 181 LONDON ROAD MORDEN	
(iv) Telephone number*: County/City: SURREY Postcode: SM4 5PT 02086877821	
(v) Email*: OFFICE @ BAITUL FUTUH. ORG	
(vi) I am an/a. TRUST. EE (please tick the relevant box)*: Owner of (all or part-of) the site: <input checked="" type="checkbox"/> Land agent: <input type="checkbox"/> Developer: <input type="checkbox"/> Registered social landlord: <input type="checkbox"/> Planning consultant: <input type="checkbox"/> Local resident: <input type="checkbox"/> Community Group: <input type="checkbox"/>	
(vii) If acting on behalf of a client please inset their name, address and contact details*: Name: _____ Address: _____ Telephone number: _____ Email: _____ Postcode: _____	
(viii) Please insert the name, address and contact details of the site owners*: Name: AMA UK Address: 181 LONDON ROAD MORDEN Telephone number: _____ Email: _____ Postcode: SM4 5PT	
(ix) Does the owner(s) support your proposal(s) for the site*? Yes: <input checked="" type="checkbox"/> No: <input type="checkbox"/>	

Site Identification Form: Part 4

Development Management Policies:

(i) Please provide information on any issues that could be considered and addressed by development management policies:

(ii) If you are not already on our consultation database, and you would like to receive information on the progress of Merton's Sites & Policies DPD and other LDF consultations, please tick below as to your preferred method of contact.

Email:

Telephone:

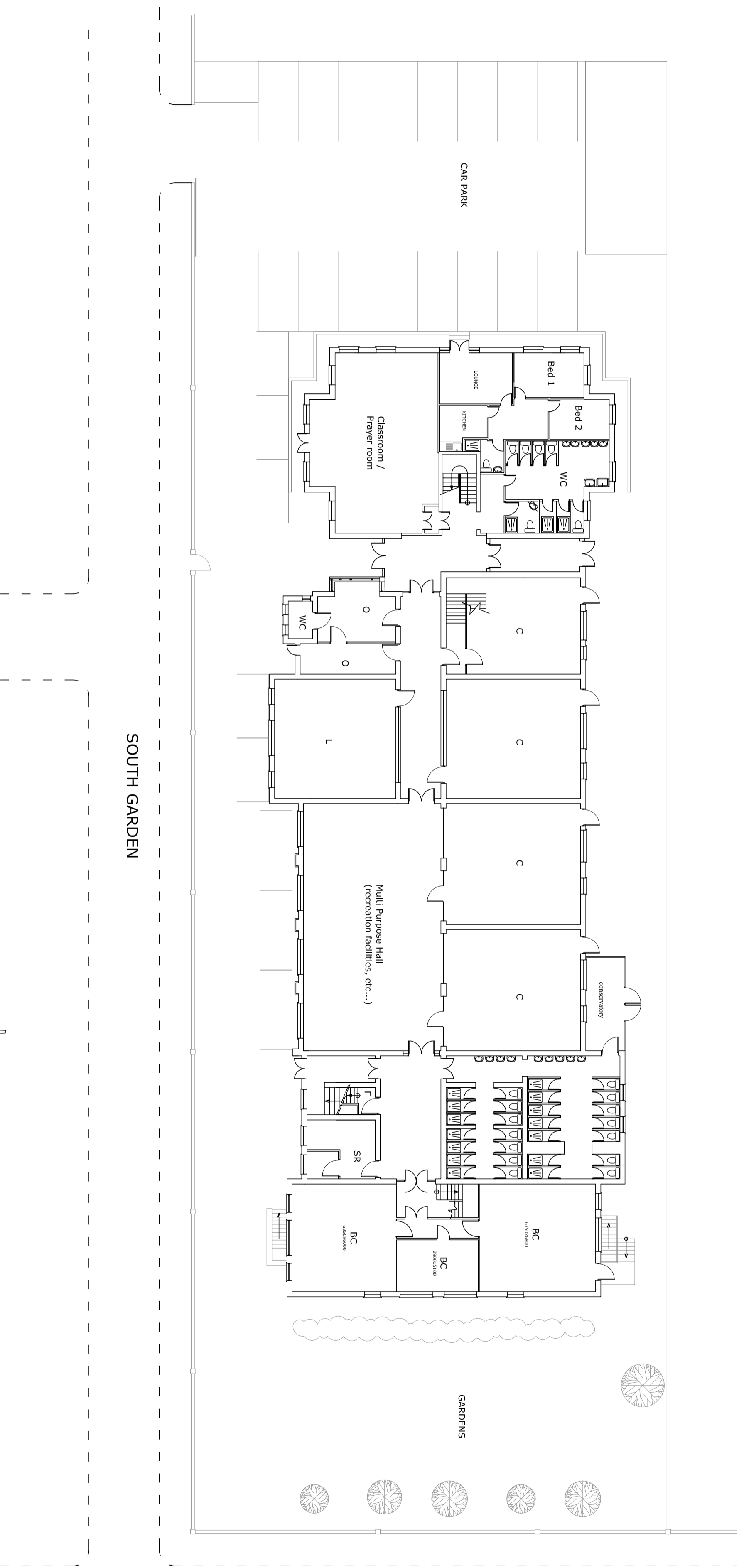

SOUTH GARDEN

GARDENS

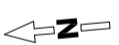

AHMADIYYA MUSLIM ASSOCIATION UK

JAIDAD DEPARTMENT

181 London Road, Morden Surrey SM4 5PT
 e-mail: ahmadiauk@ahmadiauk

JAMIA COLLEGE
 Colliers Wood

Scale: 1/200 @A2
 Copyright: Ja'idad Department
 Date: 26.11.09